



BELLEAIR BUILDING DEPARTMENT
901 PONCE DE LEON BLVD.
BELLEAIR, FL 33756
(727) 588-3775
WWW.TOWNOFBELLAIR.COM/BUILDING

VARIANCE APPLICATION

View all Town of Belleair codes at www.townofbelleair.com/code

The undersigned, Robert Ford, owner of lot 4 @ 5FTx85FT Triangle N'LY Line at Lot 3, block, subdivision 4 ETC Belleair Woods, property, Commission of the Town of Belleair for a variance on the above-described property.

Present property zone: Non EVAC

Present property land use: Residential

The decision involves Article, Section of the Belleair Land Development Code.

The Commission's power arises under Article V, Section 66.253 of the Land Development Code

Relief requested by the applicant (attach additional sheets as needed)

Request for partial relief from the 25-foot set back on a section of the north side property line to construct an attached covered patio. Refer to attachment A and architectural drawings.

Justification for the request (requests must demonstrate the practical difficulty or unnecessary hardship which justifies the variance) (attach additional sheets as needed)

Refer to attachments B and C.

ACKNOWLEDGEMENTS

Attached is a non-refundable fee to defray expenses incurred by the Town of Belleair in processing this application. All costs incurred by the Town above and beyond the variance application fee will be the responsibility of the applicant regardless of approval or denial of the request. I am aware that this request will be voided should I or my representative fail to appear at the public hearings scheduled to consider this request.

I am aware that any variance that may be granted will automatically expire 12 months after approval by the Town Commission unless a building permit is produced from the Town with respect to the improvements contemplated by this application for variance within said 12-month period unless the construction of said improvements is promptly commenced pursuant to the building permit and diligently pursued to completion thereafter.

FEE: \$2,150.00 Belleair address: 7 Eastwood Lane Date: Belleair 4/2/26

Owner name: Robert Ford Owner signature: [Signature]

Phone number: 7275600056 Email: bob@thefordhome.com



BELLEAIR BUILDING DEPARTMENT
901 PONCE DE LEON BLVD.
BELLEAIR, FL 33756
(727) 588-3775
WWW.TOWNOFBELLAIR.COM/BUILDING

VARIANCE APPLICATION CHECK-OFF SHEET

Application shall be fully completed and must include the following information

Owner's Name: Robert Ford
Owner's Mailing Address: 7 Eastwood Lane, Belleair FL 33756
Property Address: 7 Eastwood Lane, Belleair FL 33756
Phone Number: 727-560-0056
Representative's Name (if any): Ronnie Busby
Representative's Address (if any): 3890 Harbor Heights Dr., Largo FL 33774
Representative's Phone Number (if any): 727-282-9864
Date of Original Construction: 1966
Impervious Cover: New construction - 352 sq ft. Total coverage - 4,578 sq ft (39%)
Flood Zone and Elevation: N/A and 50 to 60 FT

REQUIRED INFORMATION - PROVIDE (10) COPIES EACH

- Plans/Specs/Product Brochure
Photos of the area (straight/right angle/left angle)
Survey with setbacks shown
Site plan with setbacks shown

TOWN REVIEW

ZONING PUB.WK FIRE BULD. MRG.
Date Sent:
Date Returned:

Attachment A

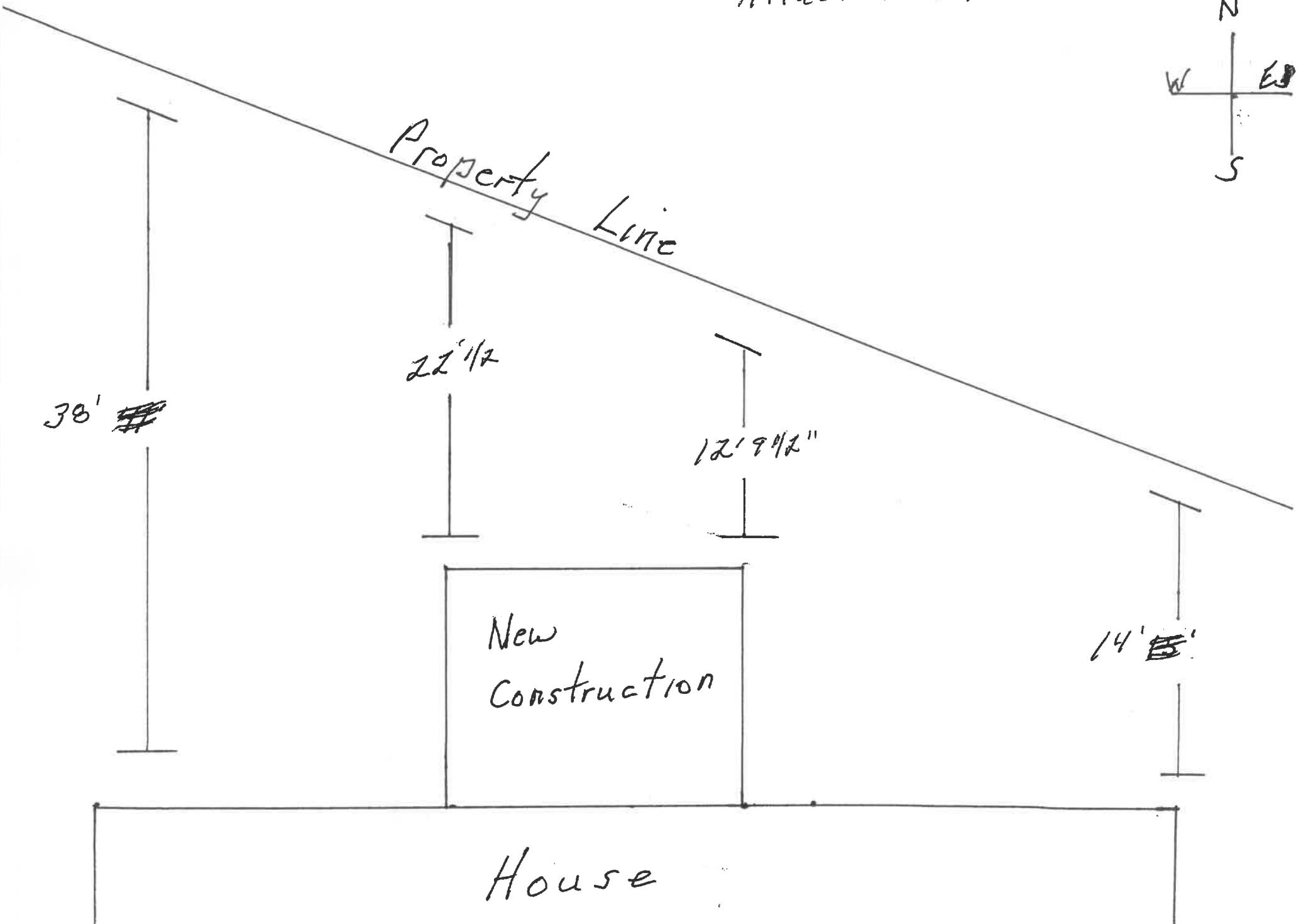
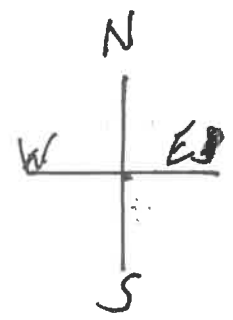

Ford Application for Variance

Attachment B – Practical Difficulty

Our lot is a good size but is a triangle shaped lot due to sitting at the end of a cul-de-sac road. Because of the shape of the lot there is reduced distance from the house to the property line further back in the lot you go. While the distance of the house to the property line towards the back of the house is less than the setback code, the distance to the neighboring houses is substantial.

From the spot we are requesting the variance, the neighboring house to the west is 95 feet, neighboring house to the north is 250 feet and the neighboring house to the east is 160 feet. Neither of the properties has an unimpeded view of the proposed project area and the proposed project would not be visible from our street. Refer to photo numbers 1,5,6, and 7.

Also, the proposed covered patio will provide a much-improved view of the north side of our property for the neighbors should they be able to see it. The design is to look as if the patio roof had been originally built with the house.

Ford Application for Variance

Attachment C - Justification

The real issue has become the Florida sun. My wife and I are now in our mid 70s and can no longer tolerate extended periods in the sun. I (Bob) continue to deal with melanoma issues. However, it is Florida and we want to maximize our time outdoors to enjoy the climate we live in and grill/eat/entertain outside. Our house, because of being on a cul-de-sac, is slightly turned towards a west/southwest orientation so our north side acts more like a west side giving the sun a direct line in the afternoons. Including the low-profile roof line, there is no protection from the sun in this area of our property. As for possible options, the east side and south sides of our house, being in the very rear of the triangle, have far less distance between the house and property line, no easy access and is just less practical/doable.

My wife and I have lived in our home since 1994. We love Belleair. Since purchasing our home (photo #8 in 1994) we have invested significantly in home/property improvements to ensure our home is an example of what one would expect in Belleair.

We appreciate your time and consideration.



BELLEAIR BUILDING DEPARTMENT
901 PONCE DE LEON BLVD.
BELLEAIR, FL 33756
(727) 588-3775
WWW.TOWNOFBELLEAIR.COM/BUILDING

IMPERVIOUS SURFACE RATIO SHEET

Site Address: 7 Eastwood Lane Belleair, FL 33756

Impervious surface: A surface that has been compacted or covered with a layer of material so that it is highly resistant to infiltration by water.

TOTAL SITE AREA IN SQUARE FEET (SF): 11,757

Existing Building Area (SF): 3,259

Slab Area (SF): 381.26

Driveway Area (SF): 427.5

Walkway Area (SF): 130.944

Condenser Platform Area (SF): 10.835

Pool and Deck Area(s) (SF): N/A

Accessory Structure Area (SF): Generator Slab 15

Proposed New Construction Area (SF): 352.833

TOTAL IMPERVIOUS LOT COVERAGE (SF): 4,577.363. 39% %

The maximum total impervious surface allowed is 60%

FORD RESIDENCE

7 EASTWOOD LANE BELLEAIR, FLORIDA

BUILDING DATA	
OWNER	ROBERT & JULIET FORD 7 EASTWOOD LANE BELLEAIR, FLORIDA
DESIGNER	TODD WOOD P.O. BOX 171 PALM HARBOR, FLORIDA 34682
ARCHITECT	DAVID MACARTNEY WILSON A.I.A. PMB 609, 3438 EAST LAKE ROAD PALM HARBOR, FLORIDA 34685 TEL. 727-785-7257 REGISTERED ARCHITECT LIC. NO. 9699
CONTRACTOR	BUSBY CUSTOM BUILDERS
SET BACKS	FRONT = 25'-0" SIDES = 5'-0" REAR = 10'-0"
ZONING	R-3 RESIDENTIAL
CONSTR. TYPE	VB - UNPROTECTED - UNSPRINKLERED
FLOOD ZONE	"AE"
DESIGN CRITERIA	SOIL BEARING PRESSURE.....2500 P.S.F. ROOF LIVE LOAD.....20 P.S.F. ROOF DEAD LOAD.....15 P.S.F. FLOOR LIVE LOAD.....40 P.S.F. FLOOR DEAD LOAD.....15 P.S.F.
WIND LOADS	<p>FLORIDA BUILDING CODE 2023 8TH EDITION BASIC WIND SPEED - ULTIMATE 146 MPH (3 SEC. GUSTS) WIND RISK FACTOR 2 - IN BUILDING CATEGORY RISK II WIND EXPOSURE B - DIRECTION ALL INTERNAL PRESSURE COEF +0.18-0.18 FOR ENCLOSURE CLASSIFICATION ENCLOSED DESIGN WIND PRESSURE FOR:</p> <p>ROOFING WIND RESISTANCE RATING (106.1.1.2) by MEG (mfr) or (ARCH. ENG.)</p> <p>ROOFS - ZONE 1 +23.39 -33.9 - ZONE 2 +23.39 -33.9 - ZONE 3 +23.39 -33.9 OVERHANGS - ZONE 2 +23.39 -33.9 - ZONE 3 +23.39 -33.9 WALLS - ZONE 4 +24.89 -34.4 - ZONE 5 +24.89 -34.4</p> <p>THE WIDTH OF ZONE 2, 3, IS (4) FEET WIND LOAD DETERMINED BY: FLORIDA BUILDING CODE 2023 8TH EDITION EXTERIOR WINDOWS & DOORS MUST THE DESIGN WIND LOAD PRESSURES OF CHAPTER 16 FBC.</p>
VERIFY ALL DIMENSIONS & CONDITIONS PRIOR TO COMMENCEMENT OF WORK	THESE PLANS COMPLY WITH FLORIDA BUILDING CODE 2023 8TH EDITION

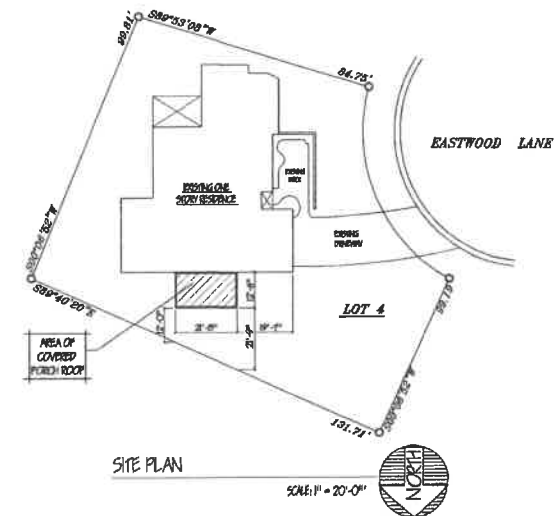
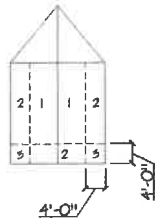

SITE PLAN

SCALE: 1" = 20'-0"

SITE DATA INFORMATION GATHERED FROM BOUNDARY SURVEY PRODUCED BY THE HOME OWNER. ANY DISCREPANCIES OR ENCROACHMENTS SHALL BE BROUGHT TO THE ATTENTION OF THE ENGINEER IN WRITING PRIOR TO COMMENCING OF WORK.

d. macartney wilson a.i.a.
 architects & associates, p.a.
 PMB 609, 3438 EAST LAKE RD, PALM HARBOR, FL 34685
 TEL: 727-785-7257 WWW: dmacartneywilson.com

REVISIONS

Wood Innovative Design
 150 N. W. 11th St., Suite 100
 Ft. Lauderdale, FL 33304
 TEL: 754-561-7779

FORD RESIDENCE
 7 EASTWOOD LANE
 BELLEAIR, FLORIDA

JOB# 26-117
 DATE: 03/23/26
 COVER SHEET

BOUNDARY SURVEY SECTION 29, TOWNSHIP 29 SOI

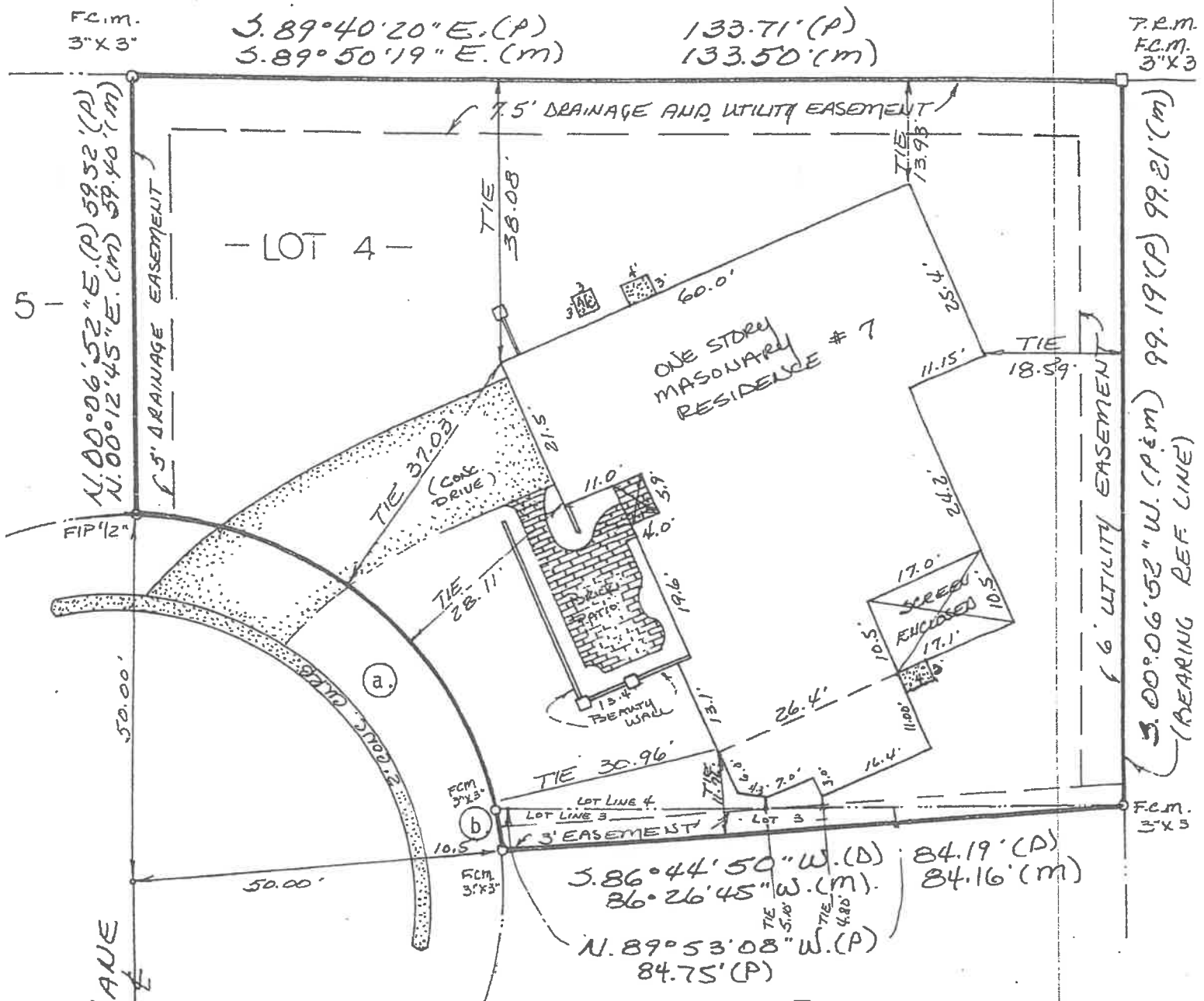

CURVE DATA: (FIELD)
 R. = 50.00'
 Ch. = 67.18'
 A. = 73.66'
 CB. = N:47°29'06"W.

a. CURVE DATA: (PLAT)
 R. = 50.00'
 Ch. = 63.37'
 A. = 68.64'
 CB. = N50°33'32"W.

b. CURVE DATA: (DEED)
 R. = 50.00'
 Ch. = 5.00'
 A. = 5.00'
 CB. = N08°25'30"W.

SURVEY IS SUBJECT TO A TITLE SEARCH FOR EASEMENTS, RIGHTS-OF-WAY AND OTHER MATTERS OF RECORD. BASIS OF BEARINGS ARE, UNLESS OTHERWISE STATED, UNDERGROUND LOCAL UNLESS SHOWN HEREON.

EASTWOOD LANE
 (50' R/W)

7.F.M.
 F.C.M.
 3" X 3"

5.00°06'52"W. (P&M) 99.19'(P) 99.21'(M)
 (BEARING REF. LINE)

F.C.M.
 3" X 3"

3.89°40'20"E. (P) 133.71'(P)
 3.89°50'19"E. (M) 133.50'(M)

5.00°06'52"E. (P) 59.52'(P)
 N.00°12'45"E. (M) 59.40'(M)

FIP 1/2"

50.00'

50.00'

F.C.M.
 3" X 3"

Ford Application for Variance

Property Photos

1. Front of House. Taken from center of cul-de-sac.
 2. Right (south) side of house.
 3. Left (north) side of house.
 4. North side property line.
 5. View from proposed project area to the West. 95 feet to neighbor's house at 8 Eastwood Lane.
 6. View from proposed project area to the East. 160 feet to neighbor's house at 220 Ponce De Leon Blvd.
Neighbor's house, which is out of view, is around the corner from our house.
 7. View from proposed project area to the North. 250 feet to neighbor's house at 224 Ponce De Leon Blvd.
Neighbor's house, which is out of view, is straight back.
 8. Photo of our house when purchased in 1994.
-

#1

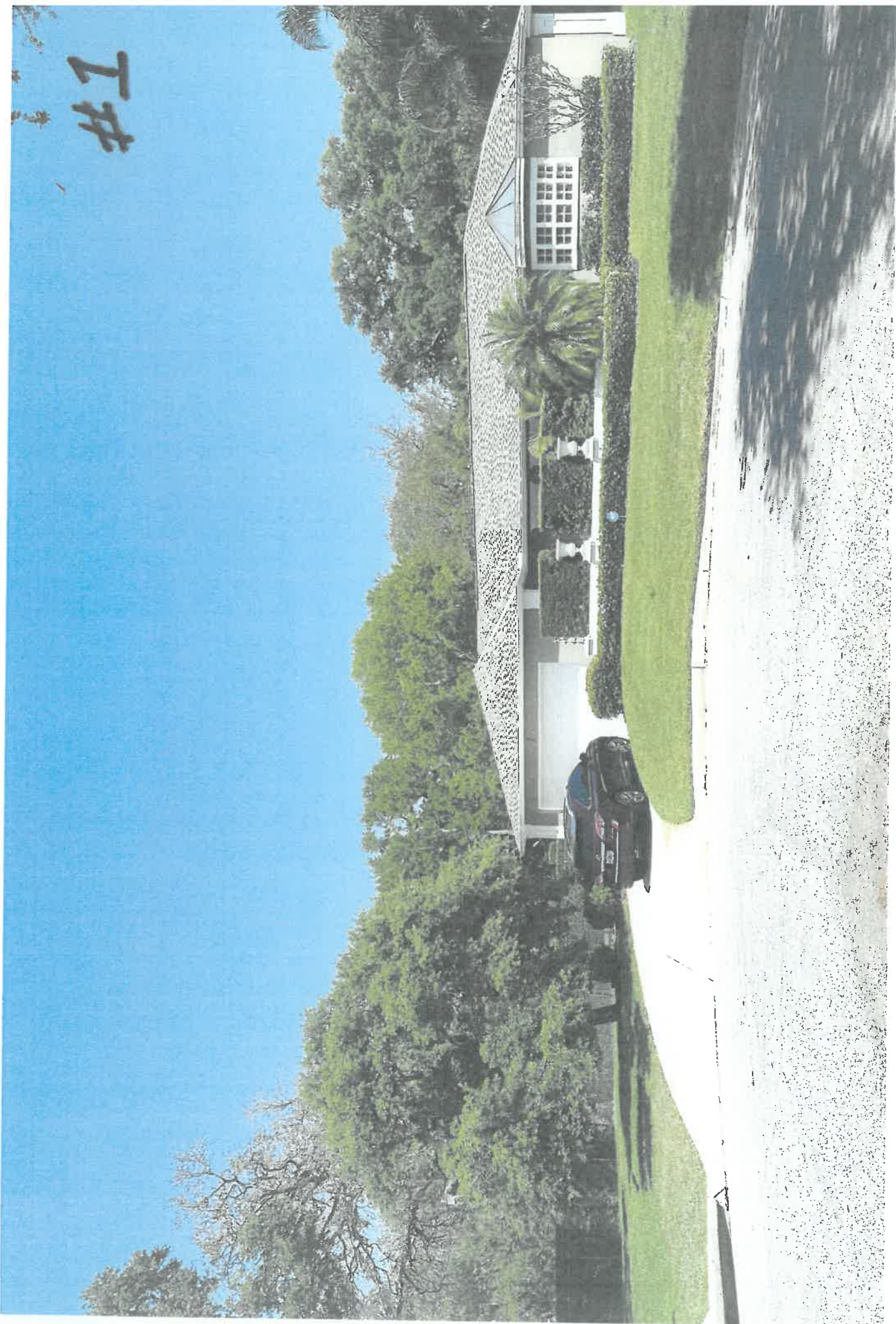

#2

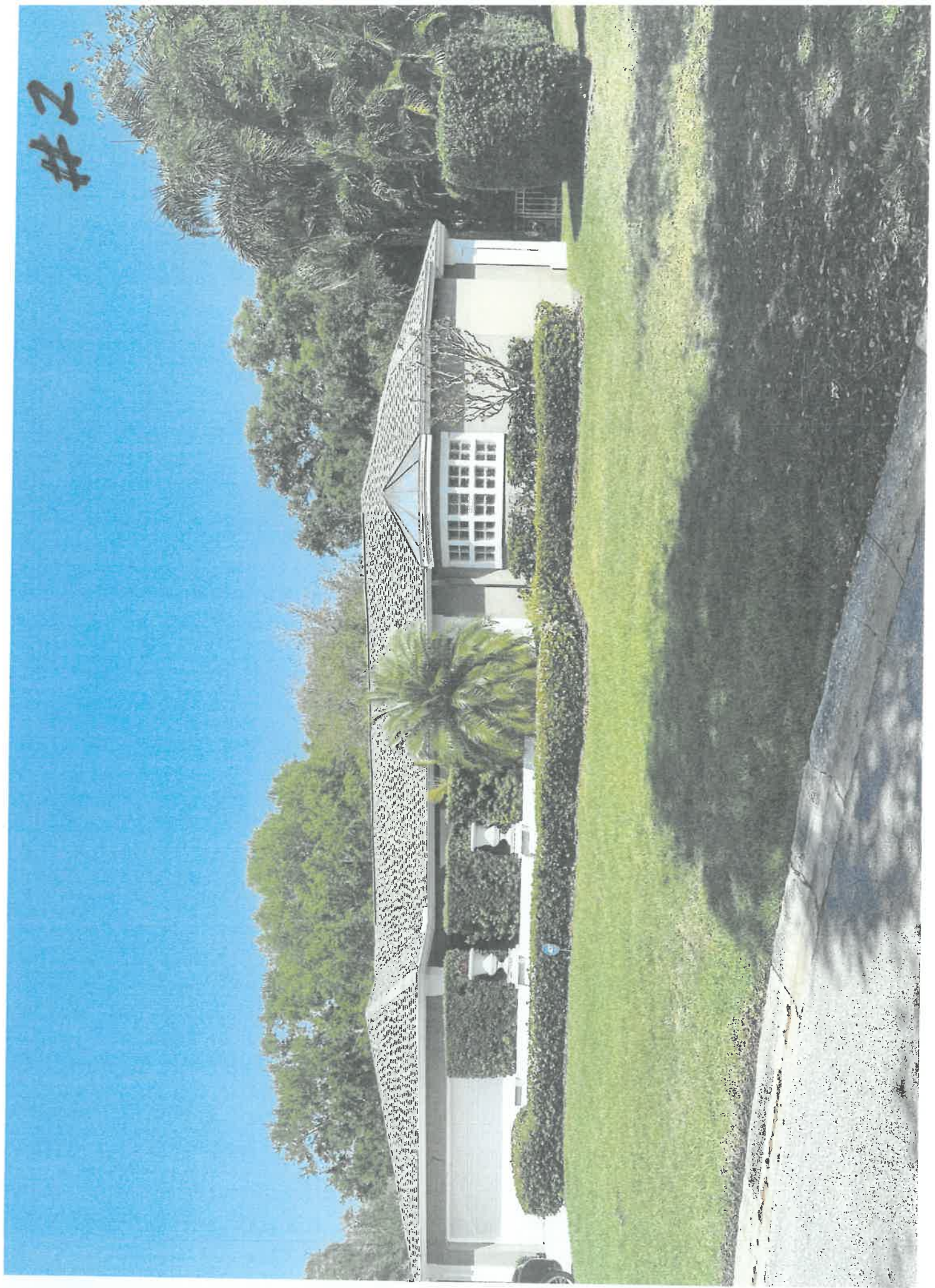





H
E



9#



#7



8#

