

RIVE

LEGAL DESCRIPTION

LOT 3, AND COMMON AREAS "B" & "C", AS DEPICTED ON 'STONEGATE' (PLAT), AS RECORDED IN PLAT BOOK 115, PAGE 68, IN THE PUBLIC RECORDS OF PINELLAS COUNTY, FLORIDA. MORE PARTICULARLY DESCRIBED AS FOLLOWS:

COMMENCING AT THE WESTERNMOST POINT, AS MARKED BY A NAIL & DISK ON THE CONCRETE SEAWALL CAP, AS A POINT OF BEGINNING; THENCE N44°24'55"E, ALONG THE EXISTING CONCRETE SEAWALL CAP, A DISTANCE OF 309.99 FEET; THENCE LEAVING SAID SEAWALL CAP S44°45'10"E, A DISTANCE OF 40.79 FEET; THENCE S89°24'09"E, A DISTANCE OF 167.46 FEET; THENCE S00°35'51"W, A DISTANCE OF 170.00 FEET, TO THE NORTH RIGHT OF WAY LINE OF ROSARY ROAD; THENCE ALONG SAID NORTH RIGHT OF WAY, THE FOLLOWING TWO COURSES; 1.) N89°24'09"W, A DISTANCE OF 242.10 FEET; 2.) S40°37'40"W, A DISTANCE OF 32.65 FEET; THENCE LEAVING SAID RIGHT OF WAY N89°24'09"W, A DISTANCE OF 169.01 FEET, TO THE POINT OF BEGINNING.

CONTAINING 56,367 SQ. FT., OR 1.294 ACRES MORE OR LESS.

CERTIFICATIONS

I HEREBY CERTIFY THAT THIS SKETCH OR THE BOUNDARY SURVEY REPRESENTED HEREON MEETS THE MINIMUM TECHNICAL STANDARDS FOR SURVEYING IN THE STATE OF FLORIDA AS SET FORTH BY THE FLORIDA BOARD OF LAND SURVEYORS, PURSUANT TO CHAPTER 472 OF THE FLORIDA STATUTES AND CHAPTER 5J-17 OF THE FLORIDA ADMINISTRATIVE CODE.

DATE: AUGUST 25, 2015 FLA REG. PLS # 2451, LOU BOUDREAU, (seal)

This Map and copies thereof are not valid without the signature and raised seal of a Florida licensed Surveyor/Mapper. Additions or deletions to survey maps or reports by other than the signing party is prohibited without written consent of the signing party or parties.

NO.	REVISIONS	DATE:

LEGEND / ABBREVIATIONS			
BFP	= AIR CONDITIONING UNIT	EB	= ELECTRIC PANEL/BOX
BW	= BACKFLOW PREVENTER	XX	= FIRE HYDRANT
CB	= CATCH BASIN	FCM	= FOUND CONCRETE MON.
CIB	= CURB INLET CATCH BASIN	FC	= FENCE
C/L	= CENTER LINE	Fd	= FOUND
CLF	= CHAIN LINK FENCE	Fdn/D	= FOUND NAIL/DISC
CLRS	= CLEAR	FIP	= FOUND IRON PIPE
CONC	= CONCRETE	FIR	= FOUND IRON ROD
C/O	= CONC. LIGHT POLE	FPP	= FOUND PINCHED PIPE
COR	= CORNER	GV	= GAS VALVE
CS	= STORM MANHOLE	GM	= GAS METER
ESMT	= EASEMENT	GI	= GRATE INLET
		*	= LIGHT POLE
		M	= MEASURED
		MEAS	= MEASURED
		MLP	= METAL LIGHT POLE
		MON	= MONUMENT
		N/F	= NOW OR FORMERLY
		O/A	= OVERALL
		ohw	= OVERHEAD WIRES
		PAV	= PAVING
		PERM	= PERMANENT
		PK	= PARKER KALEN NAIL
		POB	= POINT OF BEGINNING
		POC	= POINT OF COMMENCEMENT
		PP	= POWER POLE
		R	= RECORDED or RADIUS
		R&M	= RECORD & MEASURED
		R/S	= RECORD & SET
		R/W	= RIGHT OF WAY
		SS	= SANITARY SEWER
		S	= SIGN
		SIR	= SET IRON ROD
		SN/D	= SET NAIL & DISC
		SRD	= 2' CONC CURB/ GUTTER
		SW	= SIDE WALK OR SEAWALL
		TD	= TELEPHONE PEDESTAL
		WD	= WOOD
		WM	= WATER VALVE
		WT	= POWER TRANSFORMER

**LOU BOUDREAU**  
**& ASSOCIATES, LLC**  
SURVEYING & MAPPING  
715 71st Ave, St Pete Beach, Fl. 33706  
Phone (727) 710-5557, --LB#7511  
boudreau60@tampabay.rr.com

SPECIFIC PURPOSE SURVEY

FOR THE PURPOSE OF AQUIRING A DOCK  
PERMIT IN FRONT OF LOT 3.  
# 3 STONEGATE DRIVE, BELLAIRE, FLORIDA

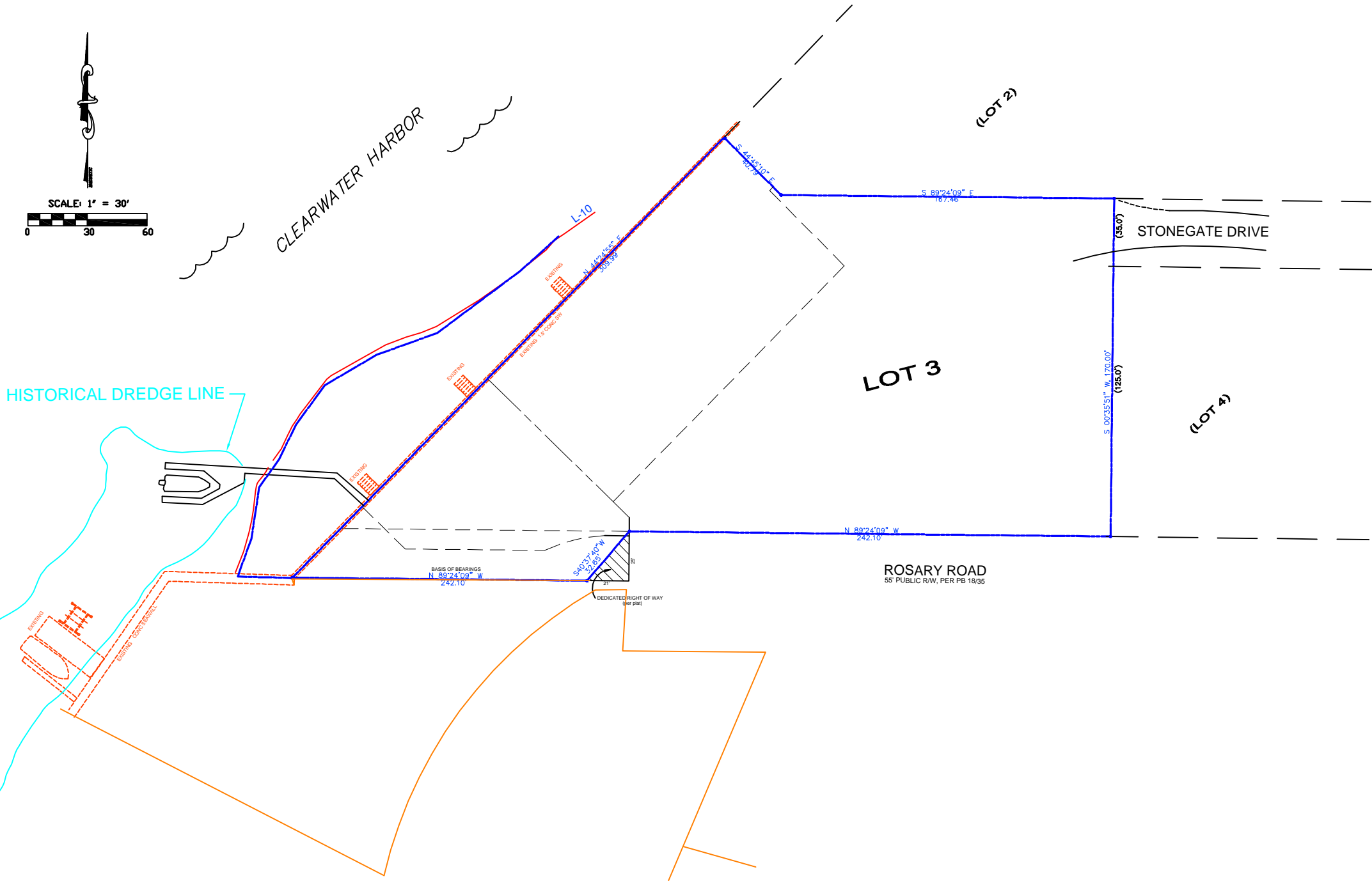

LEGAL DESCRIPTION

LOT 3, AND COMMON AREAS "B" & "C", AS DEPICTED ON 'STONEGATE' (PLAT). AS RECORDED IN PLAT BOOK 115, PAGE 68, IN THE PUBLIC RECORDS OF PINELLAS COUNTY, FLORIDA. MORE PARTICULARLY DESCRIBED AS FOLLOWS:

COMMENCING AT THE WESTERNMOST POINT, AS MARKED BY A NAIL & DISK ON THE CONCRETE SEAWALL CAP, AS A POINT OF BEGINNING; THENCE N44°24'55"E, ALONG THE EXISTING CONCRETE SEAWALL CAP, A DISTANCE OF 309.99 FEET; THENCE LEAVING SAID SEAWALL CAP S44°45'10"E, A DISTANCE OF 40.79 FEET; THENCE S89°24'09"E, A DISTANCE OF 167.46 FEET; THENCE S00°35'51"W, A DISTANCE OF 170.00 FEET, TO THE NORTH RIGHT OF WAY LINE OF ROSARY ROAD; THENCE ALONG SAID NORTH RIGHT OF WAY, THE FOLLOWING TWO COURSES; 1.) N89°24'09"W, A DISTANCE OF 242.10 FEET; 2.) S40°37'40"W, A DISTANCE OF 32.65 FEET; THENCE LEAVING SAID RIGHT OF WAY N89°24'09"W, A DISTANCE OF 169.01 FEET, TO THE POINT OF BEGINNING. CONTAINING 56,367 SQ. FT., OR 1.294 ACRES MORE OR LESS.

CERTIFICATIONS

I HEREBY CERTIFY THAT THIS SKETCH OR THE BOUNDARY SURVEY REPRESENTED HEREON MEETS THE MINIMUM TECHNICAL STANDARDS FOR SURVEYING IN THE STATE OF FLORIDA AS SET FORTH BY THE FLORIDA BOARD OF LAND SURVEYORS, PURSUANT TO CHAPTER 472 OF THE FLORIDA STATUTES AND CHAPTER 5J-17 OF THE FLORIDA ADMINISTRATIVE CODE.

DATE: AUGUST 25, 2015 FLA REG. PLS # 2451,  
(seal)

LOU BOUDREAU,  
(seal)

This Map and copies thereof are not valid without the signature and raised seal of a Florida licensed Surveyor/Mapper.  
Additions or deletions to survey maps or reports by other than the signing party is prohibited without written consent of the signing party or parties.

NO.	REVISIONS	DATE:

LEGEND / ABBREVIATIONS			
□	= AIR CONDITIONING UNIT	EB	= ELECTRIC PANEL/BOX
BFP	= BACKFLOW PREVENTER	XX	= FIRE HYDRANT
BW	= BARBED WIRE	FCM	= FOUND CONCRETE MON.
CB	= CATCH BASIN	FC	= FENCE
C/CB	= CURB INLET CATCH BASIN	Fd	= FOUND
C/L	= CENTER LINE	FdN/D	= FOUND NAIL/DISC
CLF	= CHAIN LINK FENCE	FIP	= FOUND IRON PIPE
CLRS	= CLEARS	FIR	= FOUND IRON ROD
CONC	= CONCRETE	FPP	= FOUND PINCHED PIPE
C/O	= CONC. LIGHT POLE	GV	= GAS VALVE
COR	= CORNER	GM	= GAS METER
CS	= CLEAN-OUT	GI	= GRATE INLET
CSH	= STORM MANHOLE	*	= LIGHT POLE
ESMT	= EASEMENT		
		M	= MEASURED
		MEAS	= MEASURED
		MLP	= METAL LIGHT POLE
		MON	= MONUMENT
		N/F	= NOW OR FORMERLY
		O/A	= OVERALL
		ohw	= OVERHEAD WIRES
		PAV	= PAVING
		PERM	= PERMANENT
		PK	= PARKER KALEN NAIL
		POB	= POINT OF BEGINNING
		POC	= POINT OF COMMENCEMENT
		PP	= POWER POLE
		R	= RECORDED or RADIUS
		R&M	= RECORD & MEASURED
		R/S	= RECORD & SET
		R/W	= RIGHT OF WAY
		SS	= SANITARY SEWER
		S	= SIGN
		SIR	= SET IRON ROD
		SN/D	= SET NAIL & DISC
		SRD	= 2' CONC CURB/ GUTTER
		SW	= SIDE WALK OR SEAWALL
		TD	= TELEPHONE PEDESTAL
		WD	= WOOD
		WM	= WATER VALVE
		WT	= POWER TRANSFORMER

LOU BOUDREAU

& ASSOCIATES, LLC

SURVEYING & MAPPING  
715 71st Ave, St Pete Beach, Fl. 33706  
Phone (727) 710-5557, --LB#7511  
boudreau60@tampabay.rr.com

SPECIFIC PURPOSE SURVEY

FOR THE PURPOSE OF AQUIRING A DOCK  
PERMIT IN FRONT OF LOT 3.

# 3 STONEGATE DRIVE, BELLAIRE, FLORIDA

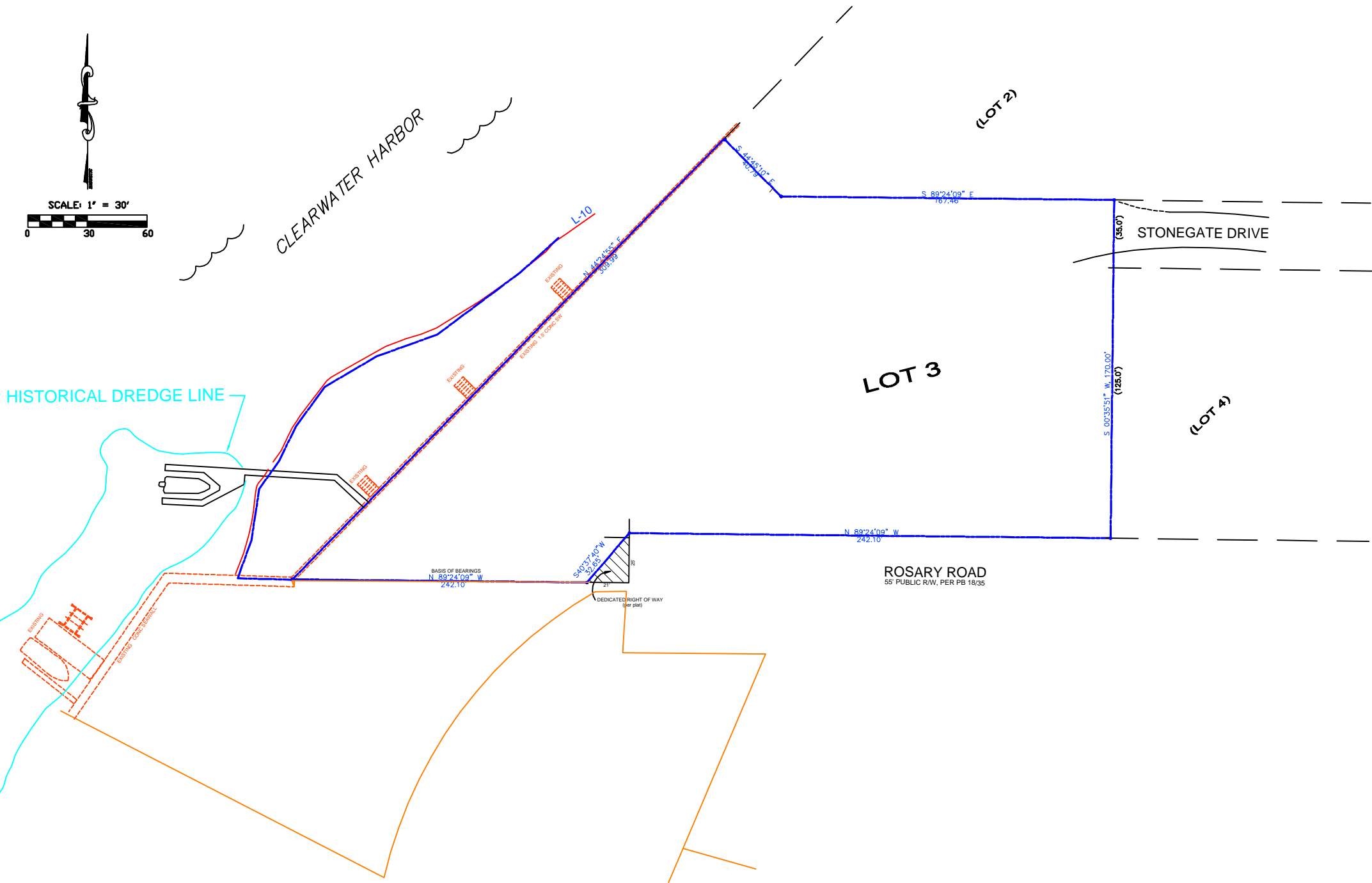
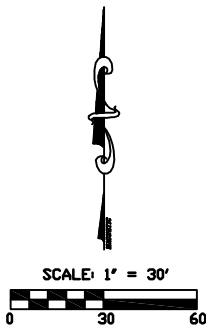

LEGAL DESCRIPTION

LOT 3, AND COMMON AREAS "B" & "C", AS DEPICTED ON 'STONEGATE' (PLAT), AS RECORDED IN PLAT BOOK 115, PAGE 68, IN THE PUBLIC RECORDS OF PINELLAS COUNTY, FLORIDA. MORE PARTICULARLY DESCRIBED AS FOLLOWS:

COMMENCING AT THE WESTERNMOST POINT, AS MARKED BY A NAIL & DISK ON THE CONCRETE SEAWALL CAP, AS A POINT OF BEGINNING; THENCE N44°24'55"E, ALONG THE EXISTING CONCRETE SEAWALL CAP, A DISTANCE OF 309.99 FEET; THENCE LEAVING SAID SEAWALL CAP S44°45'10"E, A DISTANCE OF 40.79 FEET; THENCE S89°24'09"E, A DISTANCE OF 167.46 FEET; THENCE S00°35'51"W, A DISTANCE OF 170.00 FEET, TO THE NORTH RIGHT OF WAY LINE OF ROSARY ROAD; THENCE ALONG SAID NORTH RIGHT OF WAY, THE FOLLOWING TWO COURSES; 1.) N89°24'09"W, A DISTANCE OF 242.10 FEET; 2.) S40°37'40"W, A DISTANCE OF 32.65 FEET; THENCE LEAVING SAID RIGHT OF WAY N89°24'09"W, A DISTANCE OF 169.01 FEET, TO THE POINT OF BEGINNING. CONTAINING 56,367 SQ. FT., OR 1.294 ACRES MORE OR LESS.

CERTIFICATIONS

I HEREBY CERTIFY THAT THIS SKETCH OR THE BOUNDARY SURVEY REPRESENTED HEREON MEETS THE MINIMUM TECHNICAL STANDARDS FOR SURVEYING IN THE STATE OF FLORIDA AS SET FORTH BY THE FLORIDA BOARD OF LAND SURVEYORS, PURSUANT TO CHAPTER 472 OF THE FLORIDA STATUTES AND CHAPTER 6J-17 OF THE FLORIDA ADMINISTRATIVE CODE.

DATE: AUGUST 25, 2015 FLA REG. PLS # 2451, (seal)

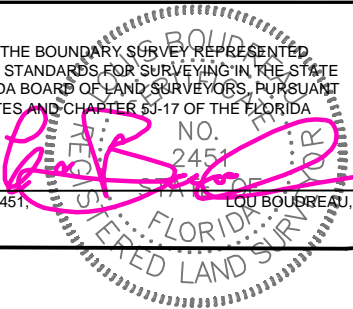

This Map and copies thereof are not valid without the signature and raised seal of a Florida licensed Surveyor/Mapper. Additions or deletions to survey maps or reports by other than the signing party is prohibited without written consent of the signing party or parties.

NO.	REVISIONS	DATE:

LEGEND / ABBREVIATIONS							
□	= AIR CONDITIONING UNIT	EB	= ELECTRIC PANEL/BOX	M	= MEASURED	R	= RECORDED or RADIUS
BFP	= BACKFLOW PREVENTER	XX	= FIRE HYDRANT	MEAS	= MEASURED	R&M	= RECORD & MEASURED
BW	= BARBED WIRE	FCM	= FOUND CONCRETE MON.	MLP	= METAL LIGHT POLE	R&S	= RECORD & SET
CB	= CATCH BASIN	FC	= FENCE	MON	= MONUMENT	R/W	= RIGHT OF WAY
C/CB	= CURB INLET CATCH BASIN	Fd	= FOUND	N/F	= NOW OR FORMERLY	○	= SANITARY SEWER
C/L	= CENTER LINE	FdN/D	= FOUND NAIL/DISC	O/A	= OVERALL	Y	= SIGN
CLF	= CHAIN LINK FENCE	FIP	= FOUND IRON PIPE	ohw	= OVERHEAD WIRES	SIR	= SET IRON ROD
CLRS	= CLEARS	FIR	= FOUND IRON ROD	PAV	= PAVING	SN/D	= SET NAIL & DISC
CONC	= CONCRETE	FPP	= FOUND PINCHED PIPE	PERM	= PERMANENT	SRD	= 2' CONC CURB/ GUT
C/O	= CONC. LIGHT POLE	GV	= GAS VALVE	PK	= PARKER KALEN NAIL	SW	= SIDE WALK OR SEAWALL
C/O	= SAN.CLEAN-OUT	GM	= GAS METER	POB	= POINT OF BEGINNING	⊙	= TELEPHONE PEDESTAL
COR	= CORNER	GI	= GRATE INLET	POC	= POINT OF COMMENCEMENT	WD	= WOOD
⊙	= STORM MANHOLE	*	= LIGHT POLE	POC	= POWER POLE	WM	= WATER VALVE
ESMT	= EASEMENT			PP	= POWER POLE	WT	= WATER TRANSFORMER

**LOU BOUDREAU**  
**& ASSOCIATES, LLC**  
SURVEYING & MAPPING  
715 71st Ave, St Pete Beach, Fl. 33706  
Phone (727) 710-5557, --LB#7511  
boudreau60@tampabay.rr.com

SPECIFIC PURPOSE SURVEY

FOR THE PURPOSE OF AQUIRING A DOCK  
PERMIT IN FRONT OF LOT 3.  
# 3 STONEGATE DRIVE, BELLAIRE, FLORIDA