

- NOTES:
- COORDINATE ALL WATER AND SEWER SERVICE CONNECTIONS WITH PLUMBING PLANS.
 - CONTRACTOR TO CONFIRM LOCATION OF ALL EXISTING UTILITIES IN WORK AREAS AND ADVISE ENGINEER AND OWNER OF ANY CONFLICTS OR DISCREPANCIES.
 - CONTRACTOR TO LOCATE AND PROTECT ALL EXISTING UNDERGROUND FACILITIES. COORDINATE ANY CONFLICTS WITH ENGINEER.
 - ALL PROPOSED LINES TO HAVE A MINIMUM OF 36" COVER.
 - ALL PROPOSED WATER LINES AND SERVICES SHALL HAVE TRACER WIRE INSTALLED NO MORE THAN 6" ABOVE PIPE.
 - ALL DISTURBED AREAS WITHIN ANY RIGHT-OF-WAY SHALL BE RESTORED TO EXISTING CONDITIONS PRIOR TO CONSTRUCTION. ALL DISTURBED AREAS ARE TO BE SODDED.

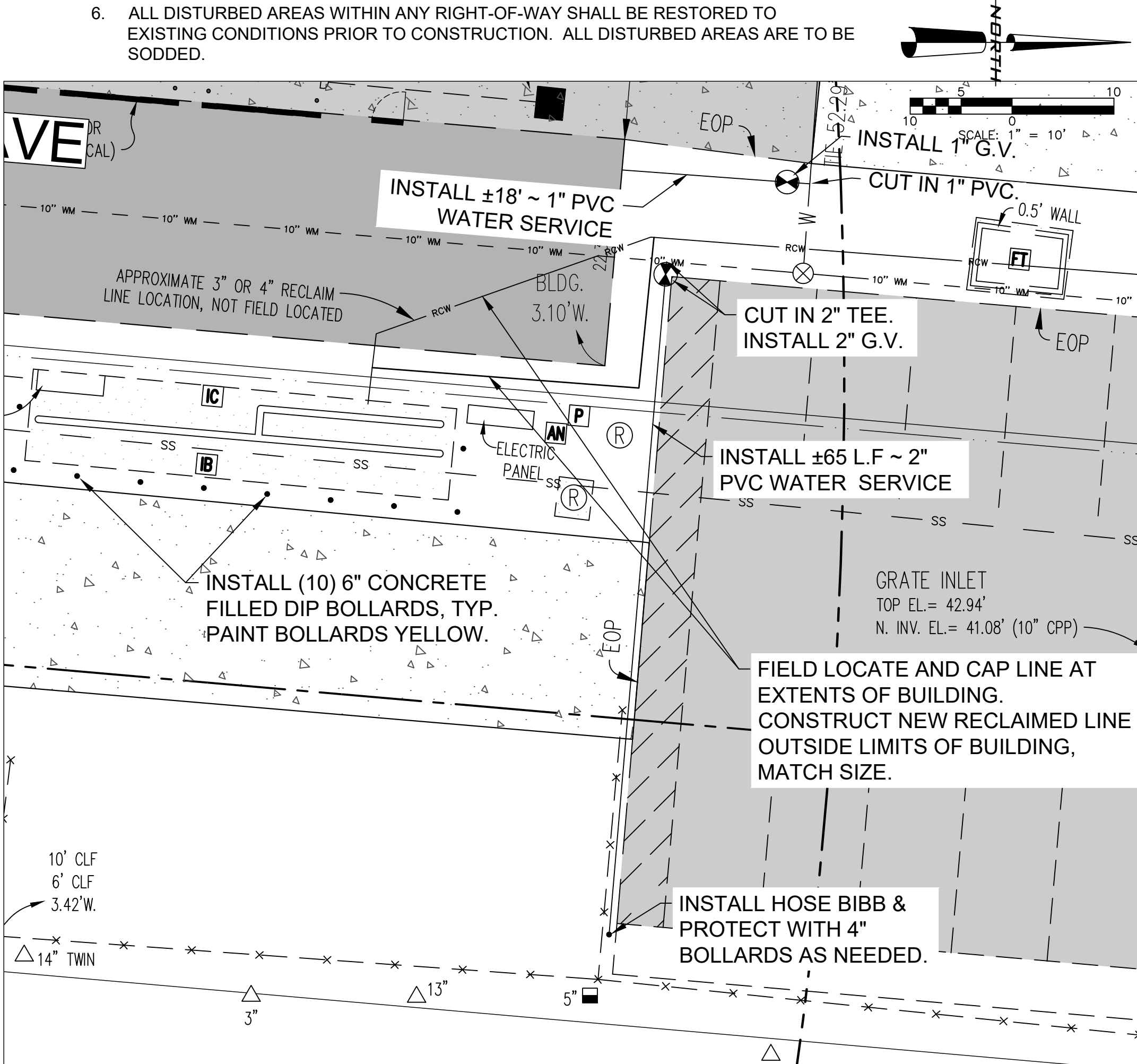

RECLAIM ASSEMBLY & HOSE BIBB DETAIL

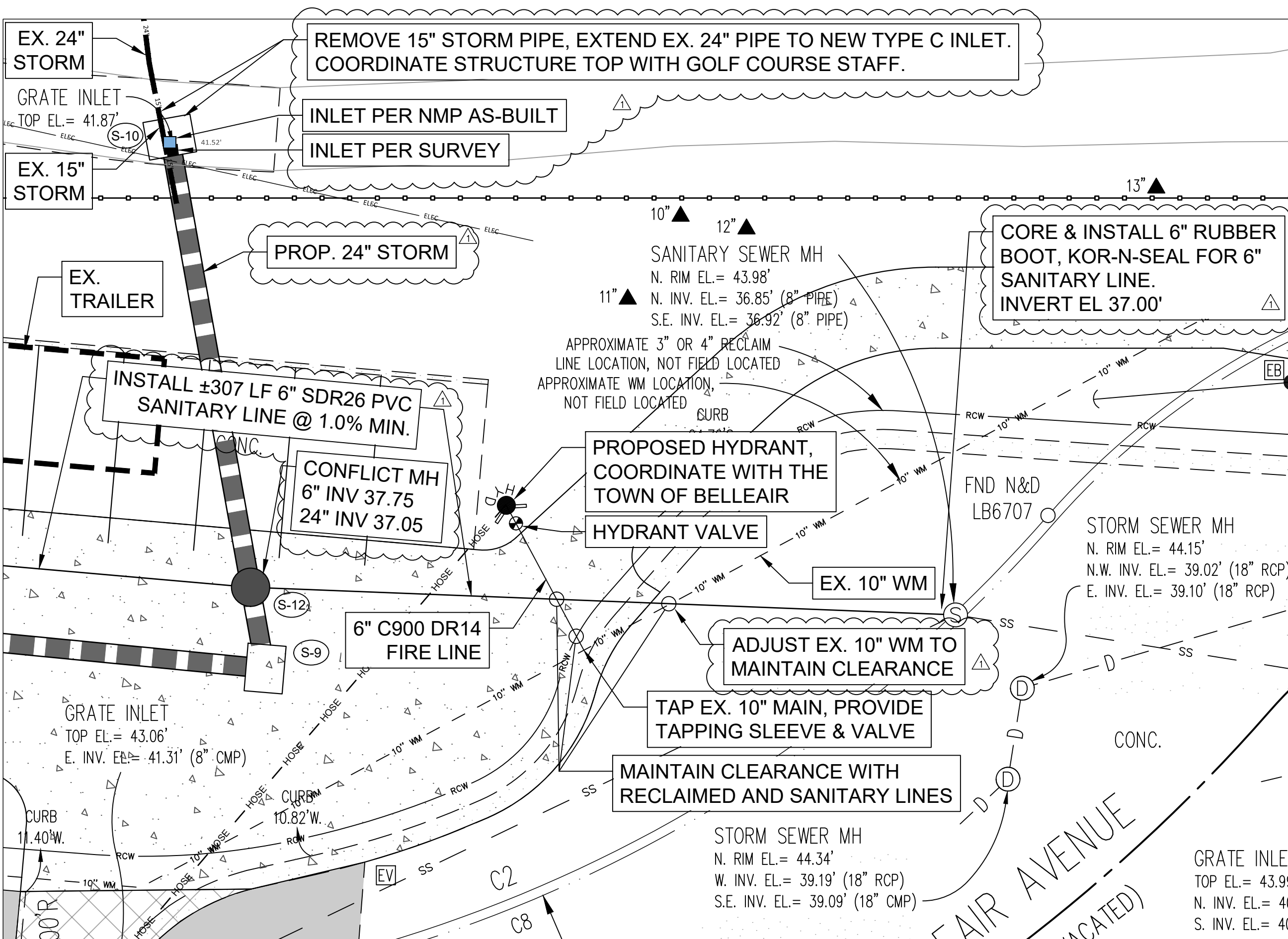

HYDRANT & UTILITY PLAN

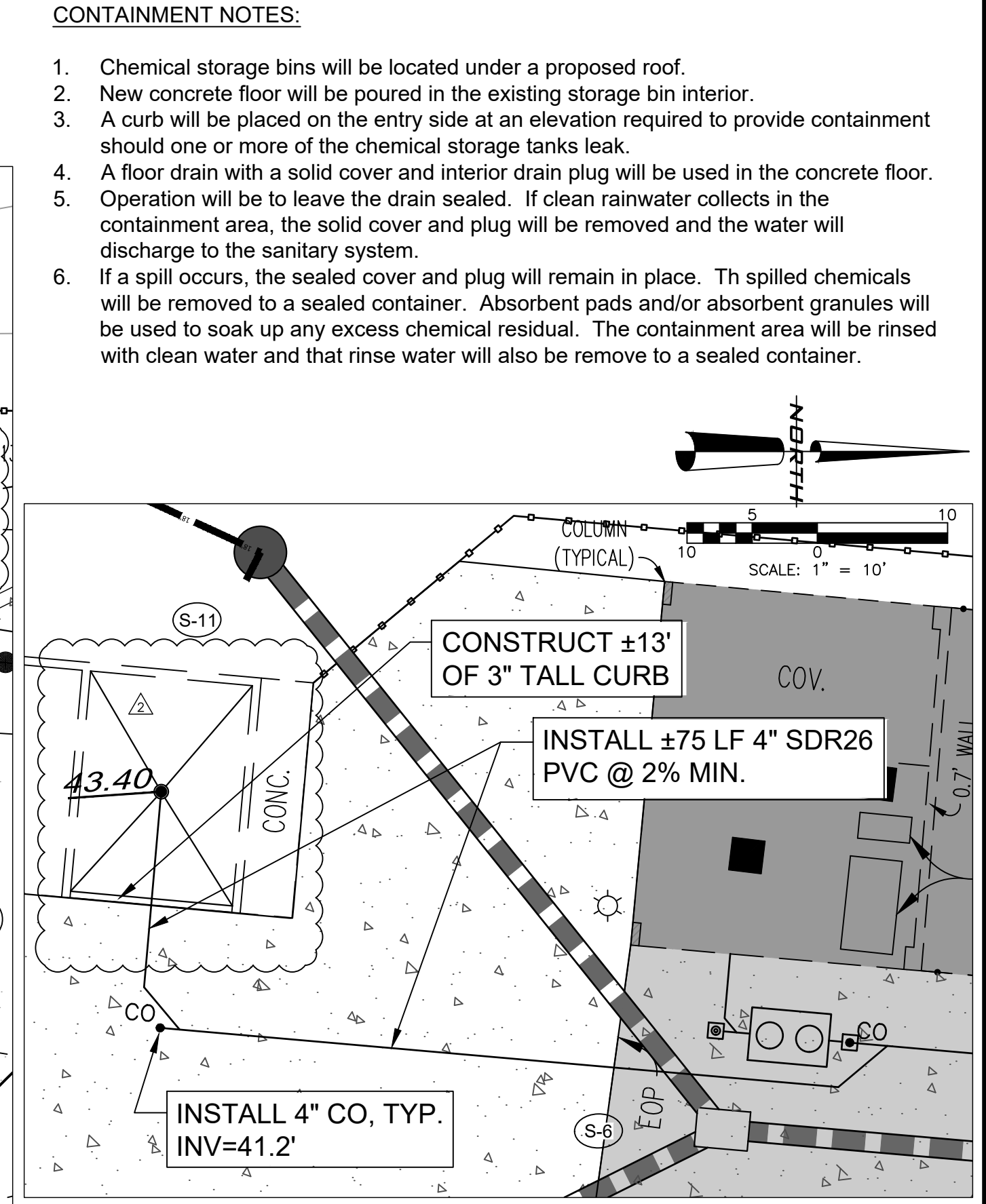

CHEMICAL STORAGE AREA PLAN

UTILITY PLAN

PELICAN GOLF CLUB
MAINTENANCE AREA

MAINTENANCE AREA

HARROD PROPERTIES, INC. - SUITE 550
5550 WEST EXECUTIVE DRIVE, TAMPA, FLORIDA 33608

AUTORA
ENGINEERING, INC.

610 E. Morgan Street Brandon, FL 33510 (813)643-9807

DATE: 4-19-2019
DRAWN BY: MICHAEL KNIGHT
CHECKED BY: CHRIS WEDDLE
JOB NO.: 19-174

File: R:\Projects\Harrad The Pelican\Plans\Maintenance\Maintenance Set, Plotted: 7/3/2019 11:09 AM by MICHAEL KNIGHT, Saved: 7/3/2019 11:06 AM by MICHAEL