



Exhibits

- A: Amended Site Plan**
- B: Proposed Fence in R-O-W (Gulf View Drive)**
- C 1-6: 8 Room & 12 Room Cottage Elevations**
- D: (None)**
- E: Overall Comparison of Relocated Structures and Amenities**
- F 1-2: Proposed Gate and Columns in R-O-W (Poinsettia Road)**
- G: Proposed Second Driveway on Poinsettia Road**
- H: Fire Access**

Ordinances

Ordinance 524 and Ord. Exhibit 'A'

Ordinance 525 and Ord. Exhibits 'A - E'

Right-of-Way Use Agreement

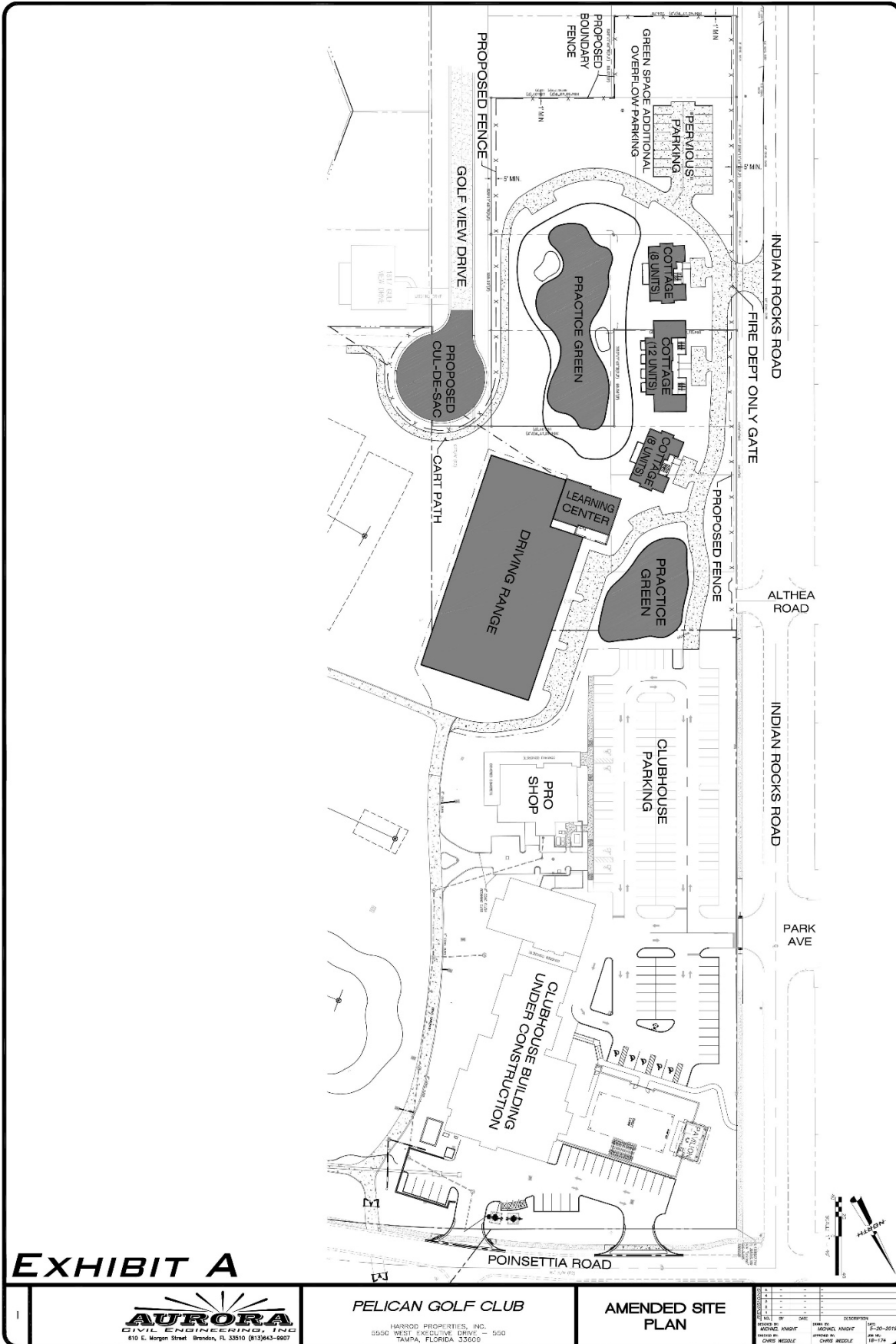

EXHIBIT A



PELICAN GOLF CLUB

HARROD PROPERTIES, INC.
5550 WEST EXCLUSIVE DRIVE - 550
TAMPA, FLORIDA 33609

AMENDED SITE PLAN

NO.	DATE	DESCRIPTION
1	12-20-2019	ISSUED FOR PERMIT
2	07-08-2019	REVISED
3	07-08-2019	REVISED

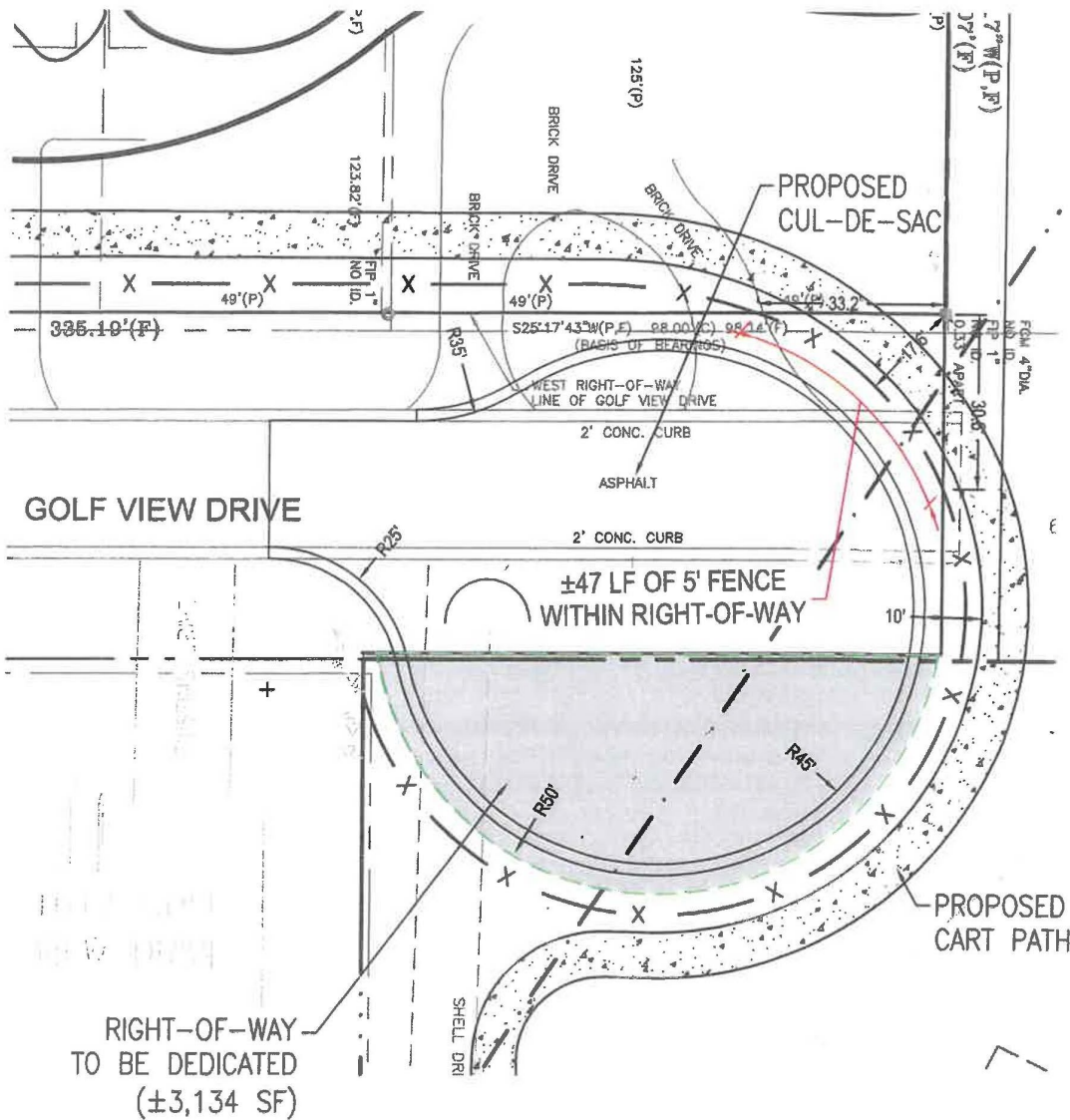
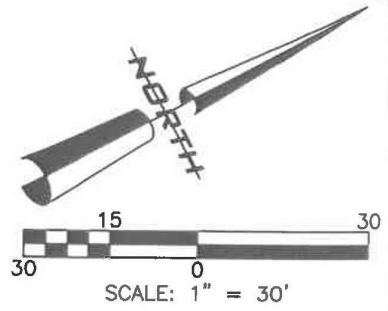

AURORA
 CIVIL ENGINEERING, INC.
 610 E. Morgan Street, Brandon, FL 33510 (813)643-9907

PELICAN GOLF CLUB

DETAILED DRAWING
 OF CUL-DE-SAC

EXHIBIT B

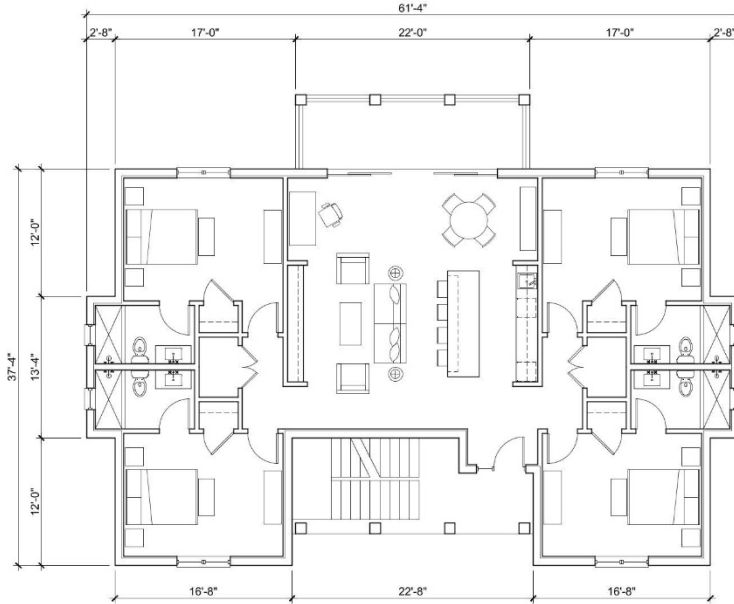

elevation
ARCHITECTURE

architecture | planning | interiors

Project: 8 Room Villa
Pelican Golf Club

Belleair, Florida

Sheet Title:
TYPICAL FLOOR PLAN

SCALE: 3/32" = 1'-0"

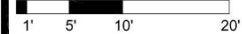
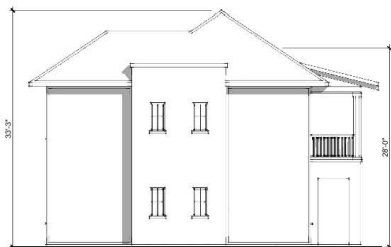

Exhibit C1

Project #: 19-109
Date: 05.17.19



TYPICAL EAST ELEVATION



TYPICAL SIDE ELEVATION



TYPICAL WEST ELEVATION

elevation
ARCHITECTURE

architecture | planning | interiors

Project: 8 Room Villa
Pelican Golf Club

Belleair, Florida

Sheet Title:
EXTERIOR ELEVATIONS

SCALE: 1/16" = 1'-0"



Exhibit C2

Project #: 19-109
Date: 05.17.19



elevation
ARCHITECTURE

architecture | planning | interiors

Project: 8 Room Villa
Pelican Golf Club

Belleair, Florida

Sheet Title:
AERIAL VIEW FROM GREEN

Exhibit C3

Project #: 19-109
Date: 05.17.19

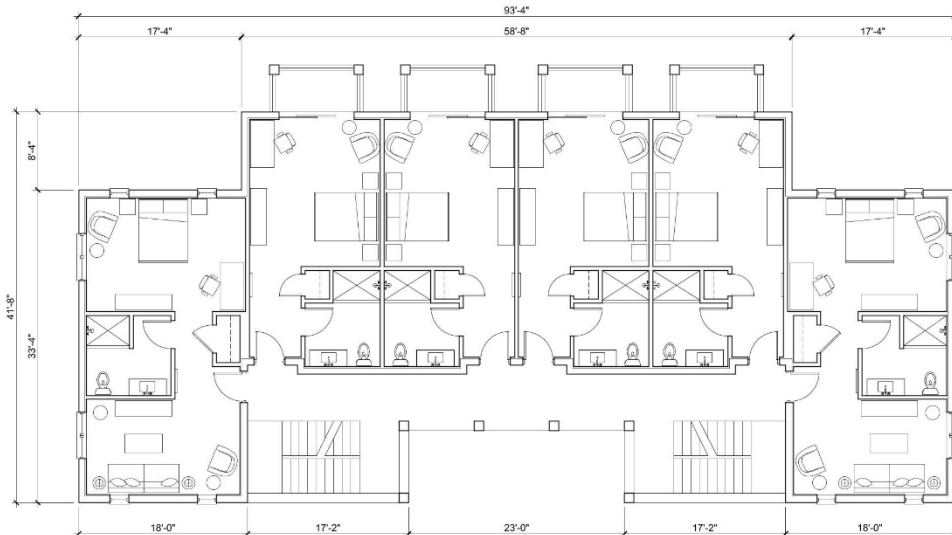

elevation
ARCHITECTURE

architecture | planning | interiors

Project: 12 Room Villa
Pelican Golf Club

Belleair, Florida

Sheet Title:
TYPICAL FLOOR PLAN

SCALE: 3/32" = 1'-0"

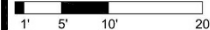
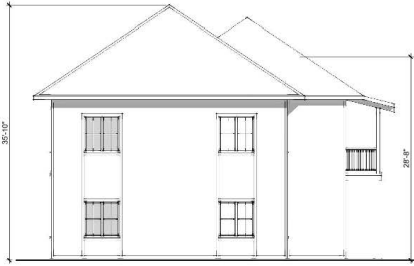

Exhibit C4

Project #: 19-109
Date: 05.17.19



TYPICAL EAST ELEVATION



TYPICAL SIDE ELEVATION



TYPICAL WEST ELEVATION

elevation
ARCHITECTURE

architecture | planning | interiors

Project: 12 Room Villa
Pelican Golf Club

Belleair, Florida

Sheet Title:
EXTERIOR ELEVATIONS

SCALE: 1/8" = 1'-0"



Exhibit C5

Project #: 19-109
Date: 05.17.19



elevation
ARCHITECTURE

architecture | planning | interiors

Project: 12 Room Villa
Pelican Golf Club

Belleair, Florida

Sheet Title:
AERIAL VIEW FROM GREEN

Exhibit C5

Project #: 19-109
Date: 05.17.19

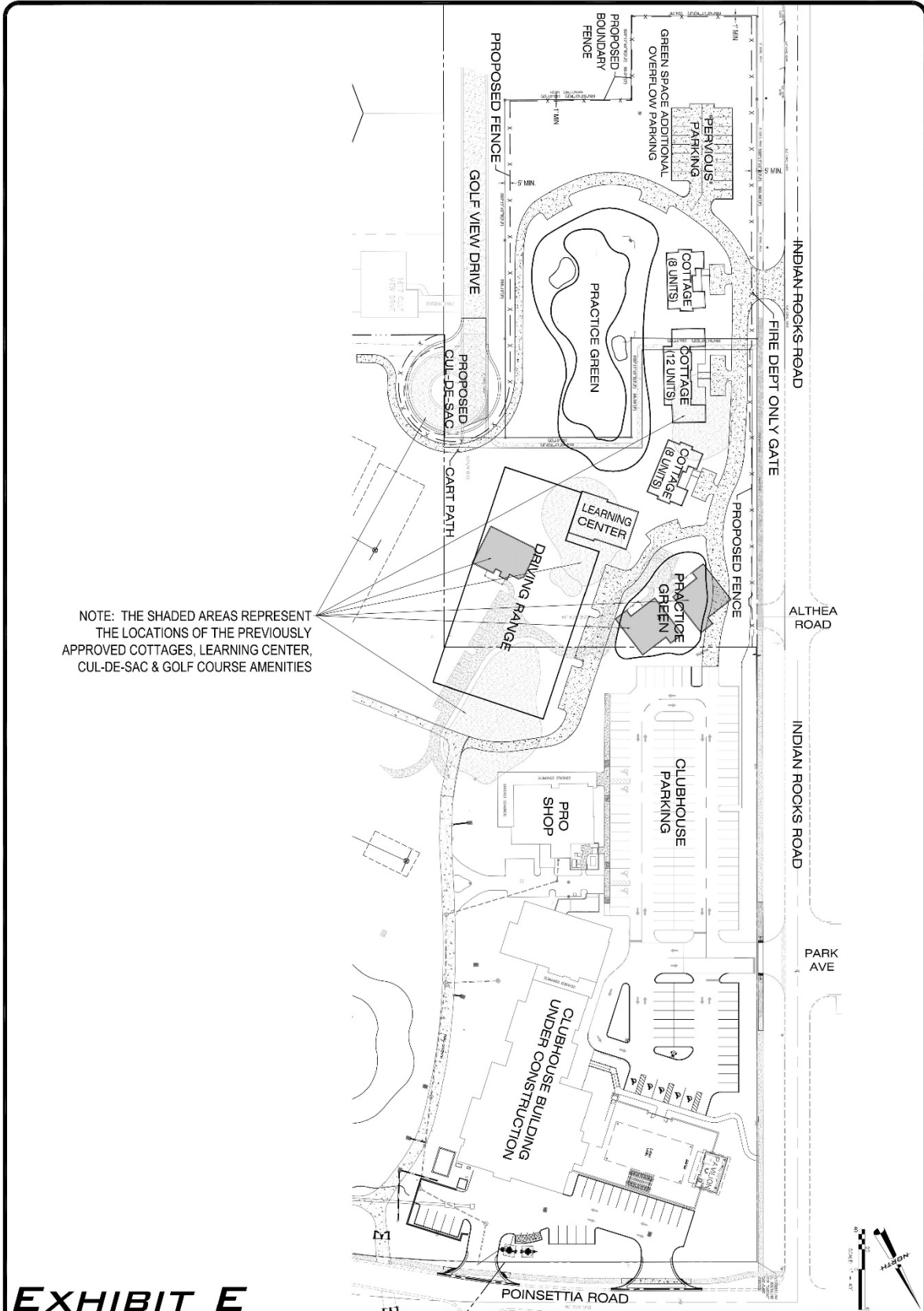

NOTE: THE SHADED AREAS REPRESENT THE LOCATIONS OF THE PREVIOUSLY APPROVED COTTAGES, LEARNING CENTER, CUL-DE-SAC & GOLF COURSE AMENITIES

To 07

EXHIBIT E



PELICAN GOLF CLUB

HARROD PROPERTIES, INC.
5550 WEST EXECUTIVE DRIVE - 550
TAMPA, FLORIDA 33609

OVERALL COMPARISON OF APPROVED SITE PLAN TO AMENDED SITE PLAN

NO.	REV.	DATE	DESCRIPTION
1	1	02-20-2019	INITIAL DESIGN
2	1	04-10-2019	REVISED DESIGN
3	1	04-10-2019	APPROVED DESIGN
4	1	04-10-2019	FINAL DESIGN



File: E:\Projects\Harrod The Pelican\Plans\Pelican - Villa; Plotted: 5/17/2019 4:24 PM by MICHAEL KNIGHT; Saved: 5/17/2019 4:24 PM by MICHAEL

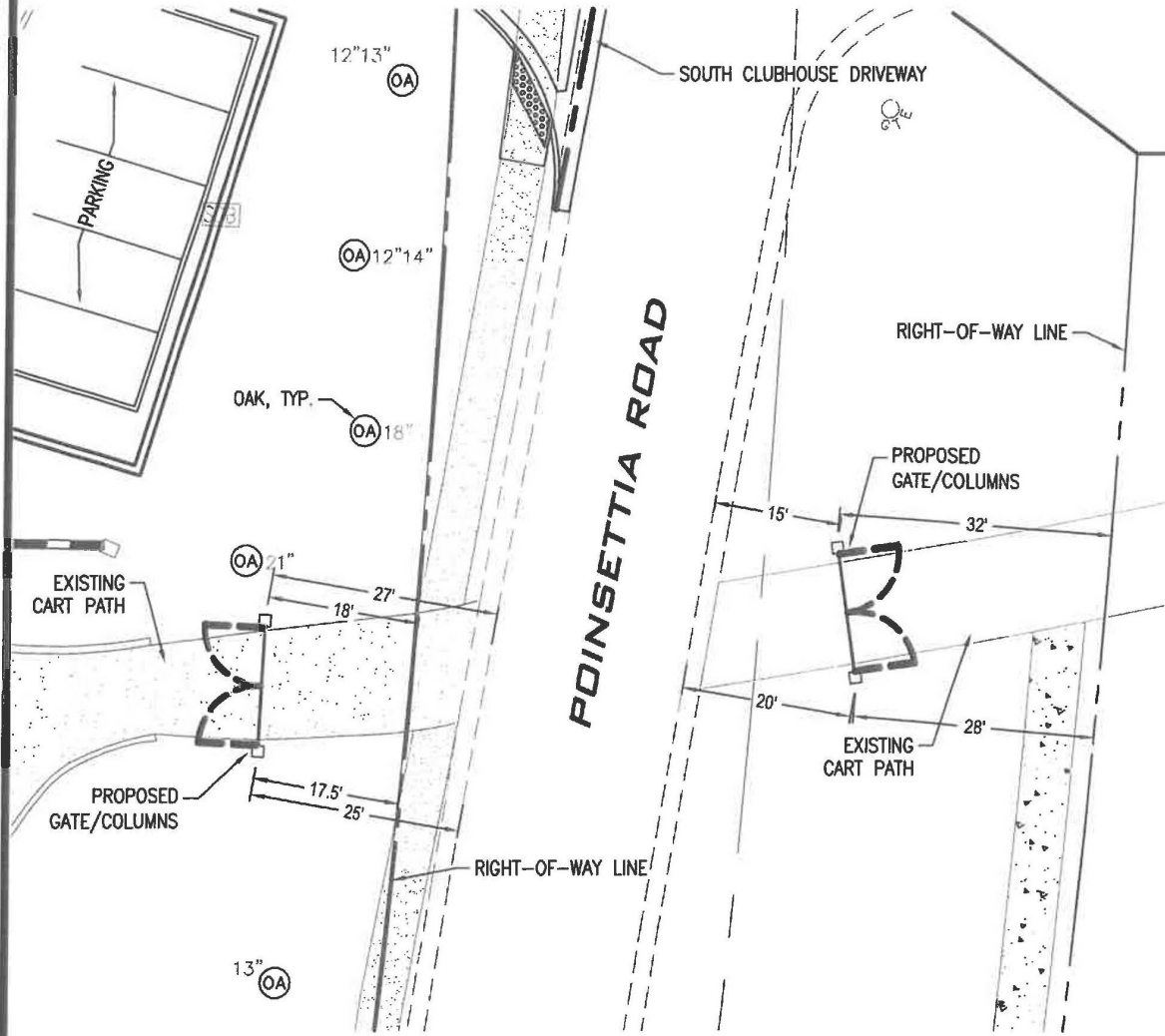
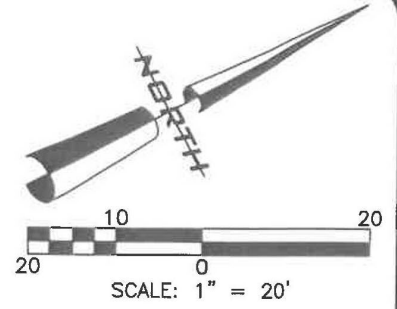

PELICAN
GOLF CLUB



PROPOSED GATE/COLUMNS
ON POINSETTIA ROAD

EXHIBIT F

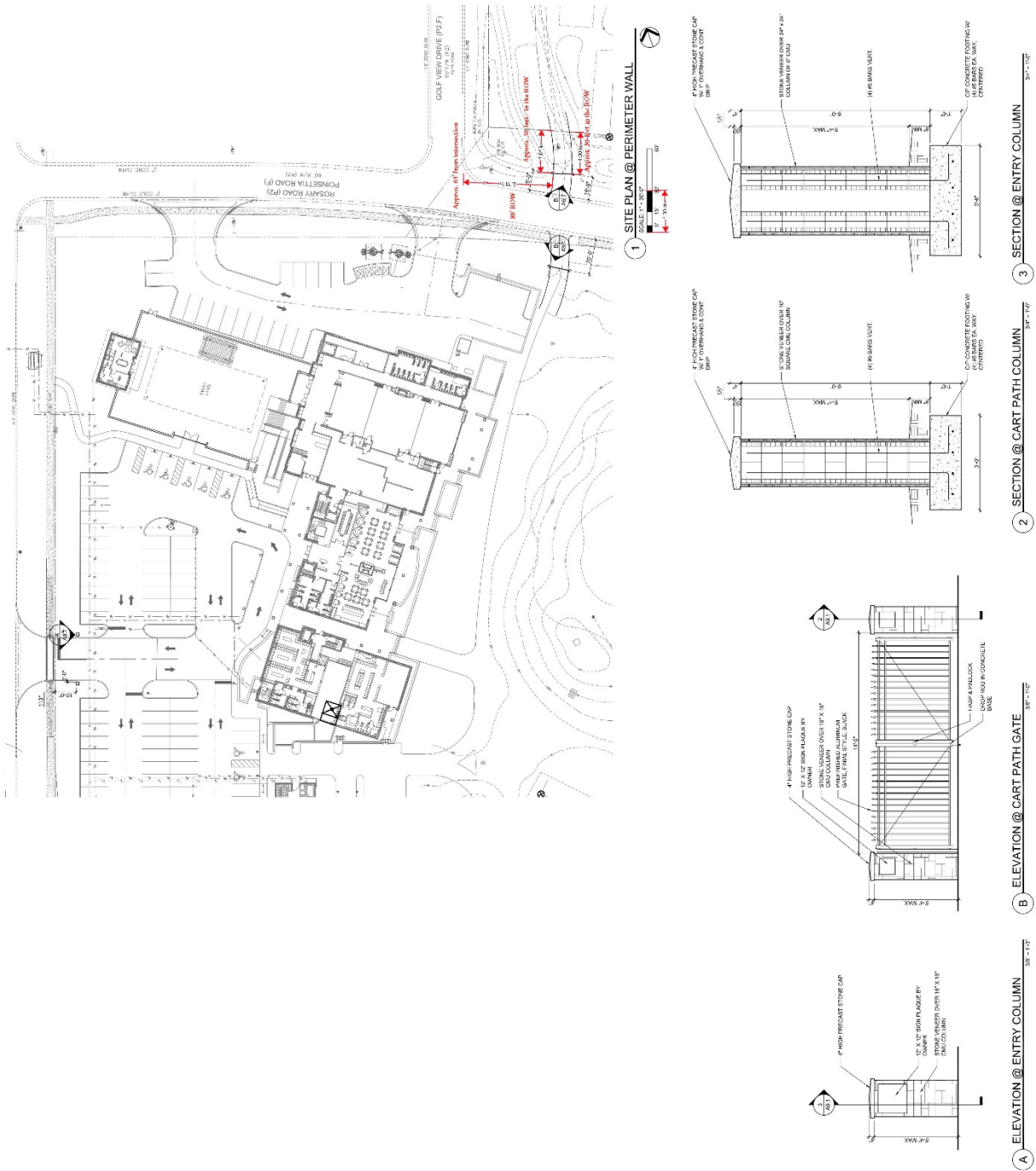
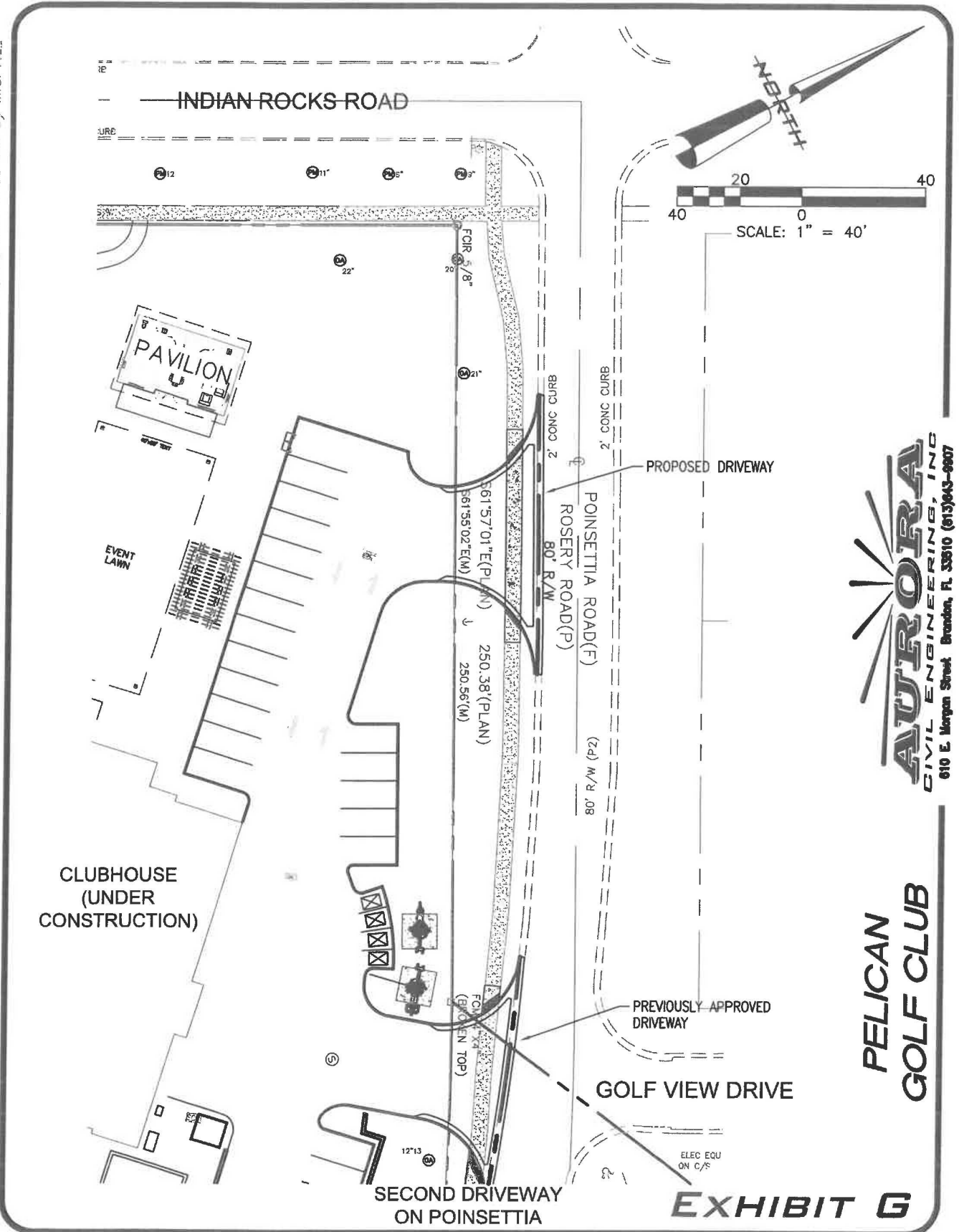

Exhibit F2



File: R:\Projects\Aurora\Thru Pelican\Plans\Pelican - Villa; Flotted: 5/17/2019 4:09 PM by MICHAEL KNIGHT; Saved: 5/17/2019 3:59 PM by MICHAEL



AURORA
CIVIL ENGINEERING, INC.
610 E. Morgan Street, Brandon, FL 33510 (813)643-9907

PELICAN GOLF CLUB

EXHIBIT G

