

WATERFRONT PROPERTY SERVICES, LLC.  
 dba GATOR DREDGING  
 13630 50TH WAY NORTH  
 CLEARWATER, FL 33760  
 PHONE 727. 527. 1300 FAX 727. 527. 1303  
 www.gatordredging.com

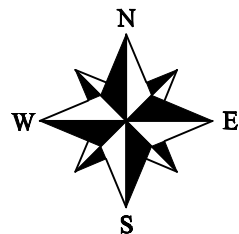

MLW = -1.25 ft-NAVD  
 MHW = +0.64 ft-NAVD

FOR  
 Seth Sekeres

- PROPOSAL
- PRELIMINARY
- PERMITTING
- ISSUED FOR CONSTRUCTION
- RECORD DRAWING

PERMIT\_SEKERES.DWG

EXHIBIT TITLE  
**HISTORIC AERIAL - 1942 & 1957**

Project Address:  
 720 Bluff View Drive  
 Belleair Bluff, FL 33770

DATE:  
 04/20/2017  
 DRAWN BY:  
 KCD  
 CHECKED BY:  
 TBM  
 JOB NO.:  
 XXXXXX

Exhibit No.  
**EXHIBIT 7B**  
 SCALE: 1" = 250'

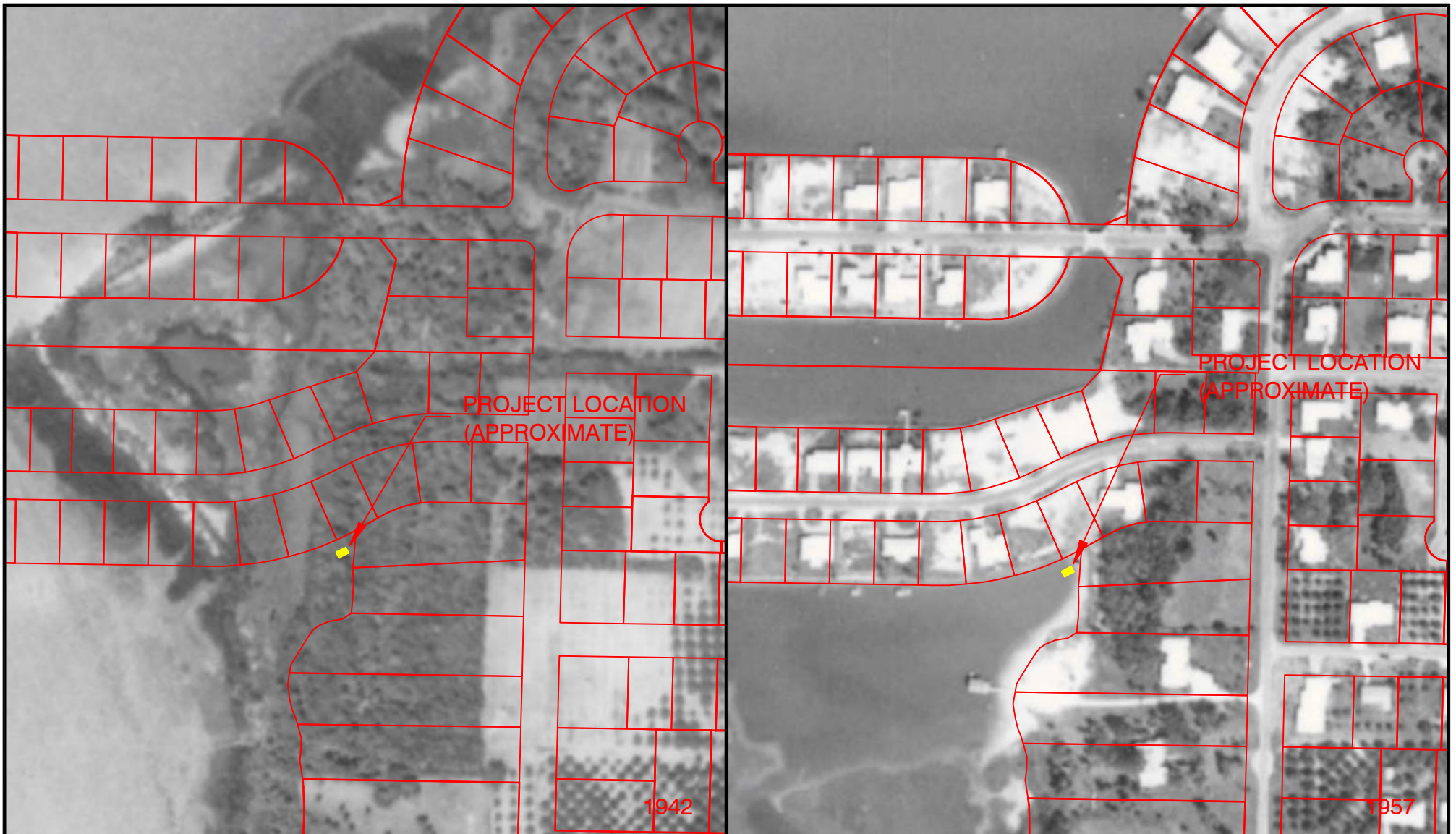

WATERFRONT PROPERTY SERVICES, LLC.  
 dba GATOR DREDGING  
 13630 50TH WAY NORTH  
 CLEARWATER, FL 33760  
 PHONE 727. 527. 1300 FAX 727. 527. 1303  
 www.gatordredging.com

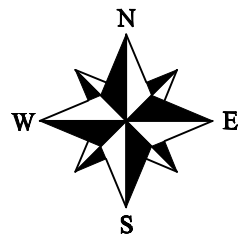

MLW = -1.25 ft-NAVD  
 MHW = +0.64 ft-NAVD

FOR  
 Seth Sekeres

- PROPOSAL
- PRELIMINARY
- PERMITTING
- ISSUED FOR CONSTRUCTION
- RECORD DRAWING

PERMIT\_SEKERES.DWG

EXHIBIT TITLE  
**HISTORIC AERIAL - 1942 & 1957**

Project Address:  
 720 Bluff View Drive  
 Belleair Bluff, FL 33770

DATE:  
 04/20/2017  
 DRAWN BY:  
 KCD  
 CHECKED BY:  
 TBM  
 JOB NO.:  
 XXXXXX

Exhibit No.  
**EXHIBIT 7B**

**SCALE: 1" = 250'**

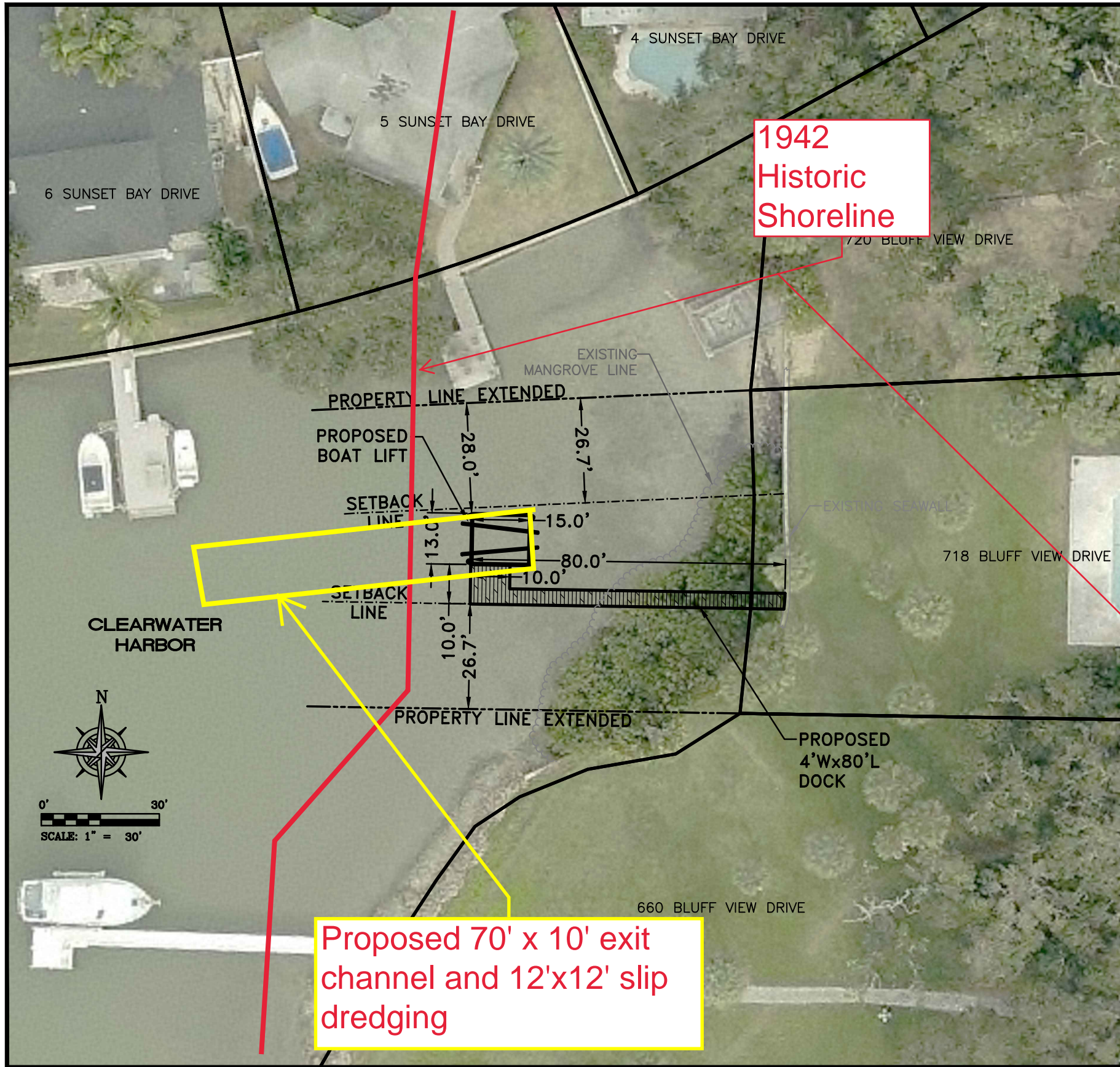

VICINITY MAP

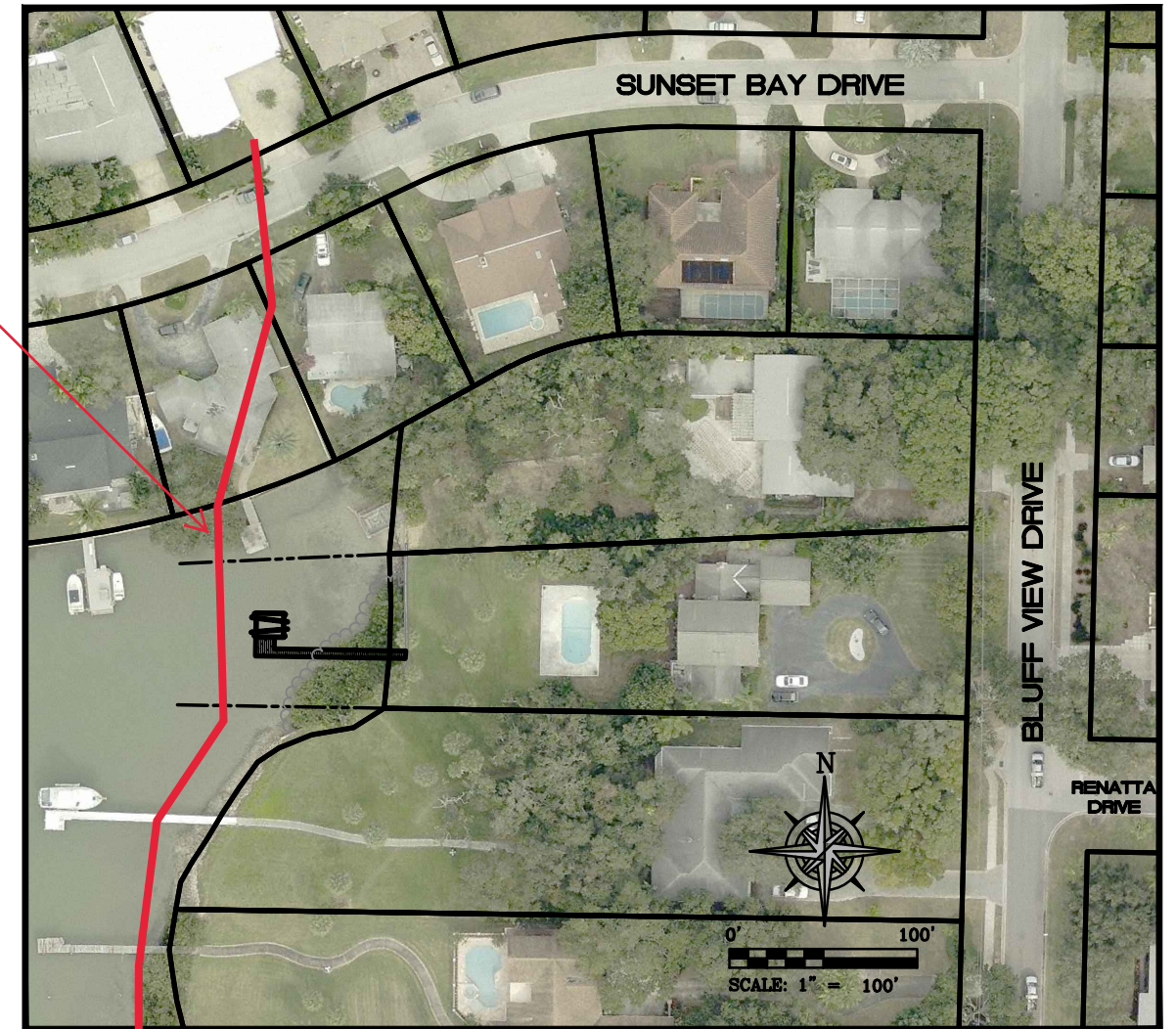

DESIGN:	APC	I, ALBERT CARRIER, HEREBY CERTIFY AS A LICENSED PROFESSIONAL ENGINEER, REGISTERED IN ACCORDANCE WITH FLORIDA STATUTE 471 (481) THAT THE ABOVE PROJECT'S SITE AND/OR CONSTRUCTION PLANS, TO THE BEST OF MY KNOWLEDGE, INFORMATION AND BELIEF, WILL MEET APPLICABLE DESIGN CRITERIA SPECIFIED BY CITY MUNICIPAL ORDINANCE, STATE AND FEDERAL ESTABLISHED STANDARDS. I UNDERSTAND THAT IT IS MY RESPONSIBILITY AS THE PROJECT'S PROFESSIONAL ENGINEER TO PERFORM A QUALITY ASSURANCE REVIEW OF THESE SUBMITTED PLANS.
DRAWN:	DES	
CHECK:	CAC	

**DEUEL & ASSOCIATES**  
 CONSULTING ENGINEERS LAND SURVEYORS LAND PLANNERS  
 565 SOUTH HERCULES AVENUE, CLEARWATER, FL 33764  
 PHONE 727.822.4151  
 WWW.DEUELENGINEERING.COM  
 CERTIFICATE OF AUTHORIZATION # 26320 LICENSED BUSINESS # 107

*DOCK IMPROVEMENT PLAN*  
*718 BLUFF VIEW DRIVE*  
*CONCEPT PLAN 1*

BELLEAIR BLUFFS FLORIDA

ALBERT P. CARRIER, P.E. 53990

WORK ORDER	2017-76E
DATE:	3/2/2018
SCALE:	1" = 30'
SHEET NO.	1 OF 1

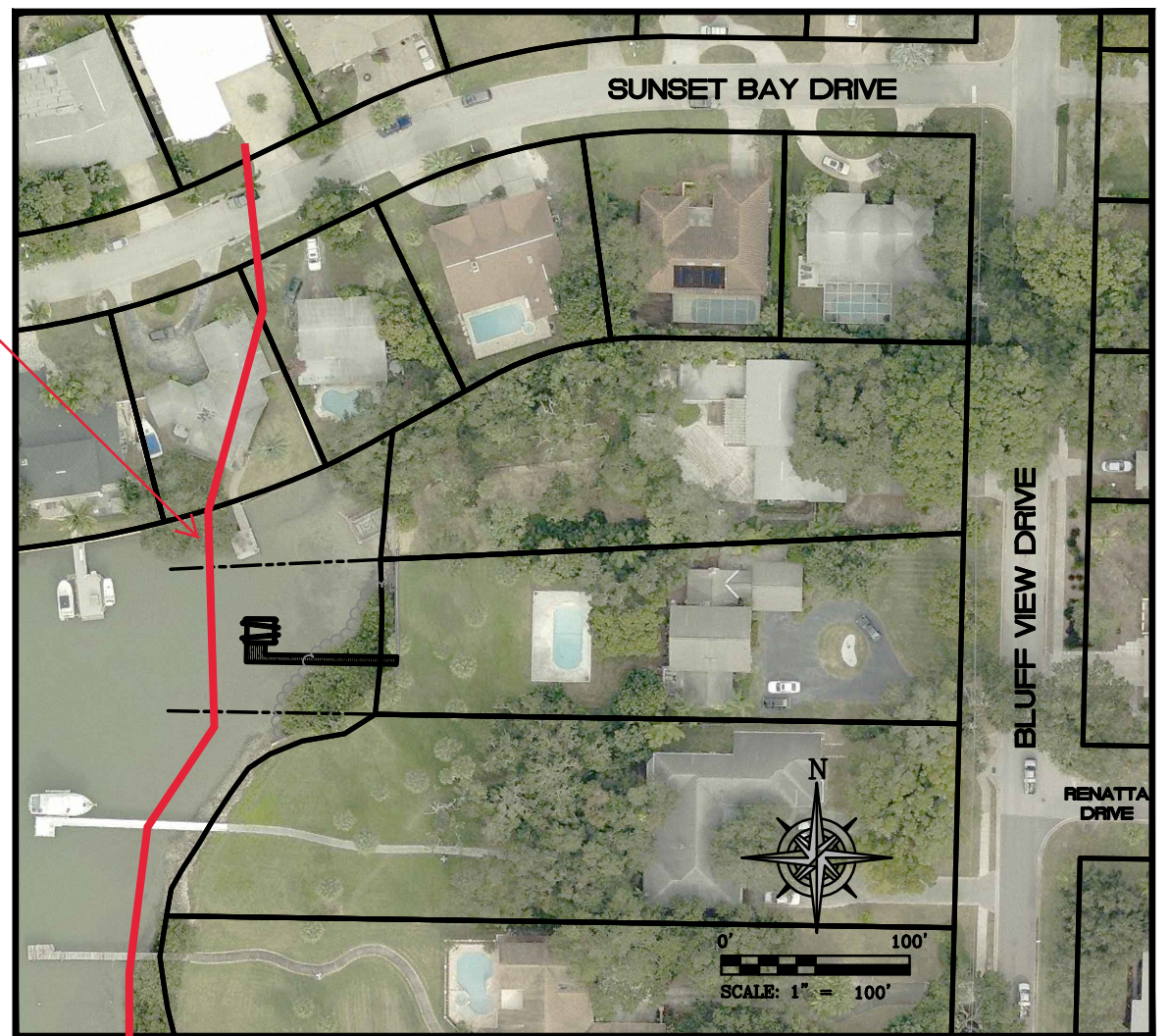
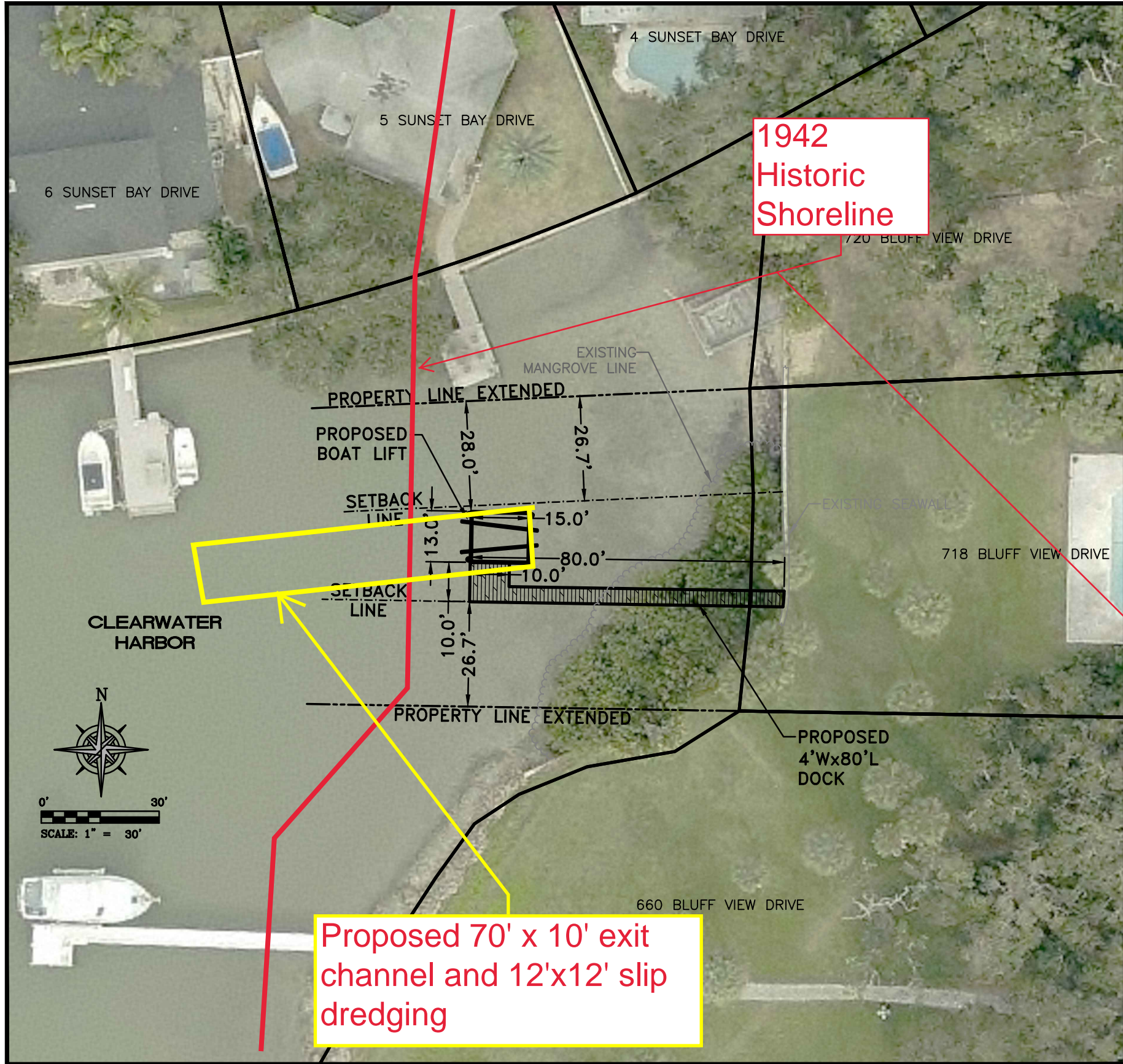

DESIGN: APC  
 DRAWN: DES  
 CHECK: CAC

I, ALBERT CARRIER, HEREBY CERTIFY AS A LICENSED PROFESSIONAL ENGINEER, REGISTERED IN ACCORDANCE WITH FLORIDA STATUTE 471 (481) THAT THE ABOVE PROJECT'S SITE AND/OR CONSTRUCTION PLANS, TO THE BEST OF MY KNOWLEDGE, INFORMATION AND BELIEF, WILL MEET APPLICABLE DESIGN CRITERIA SPECIFIED BY CITY MUNICIPAL ORDINANCE, STATE AND FEDERAL ESTABLISHED STANDARDS. I UNDERSTAND THAT IT IS MY RESPONSIBILITY AS THE PROJECT'S PROFESSIONAL ENGINEER TO PERFORM A QUALITY ASSURANCE REVIEW OF THESE SUBMITTED PLANS.

**DEUEL & ASSOCIATES**  
 CONSULTING ENGINEERS LAND SURVEYORS LAND PLANNERS  
 565 SOUTH HERCULES AVENUE, CLEARWATER, FL 33764  
 PHONE 727.822.4151  
 WWW.DEUELENGINEERING.COM  
 CERTIFICATE OF AUTHORIZATION # 26320 LICENSED BUSINESS # 107

*DOCK IMPROVEMENT PLAN*  
*718 BLUFF VIEW DRIVE*  
*CONCEPT PLAN 1*

BELLEAIR BLUFFS FLORIDA

ALBERT P. CARRIER, P.E. 53990

WORK ORDER 2017-76E  
 DATE: 3/2/2018  
 SCALE: 1" = 30'  
 SHEET NO. 1 OF 1

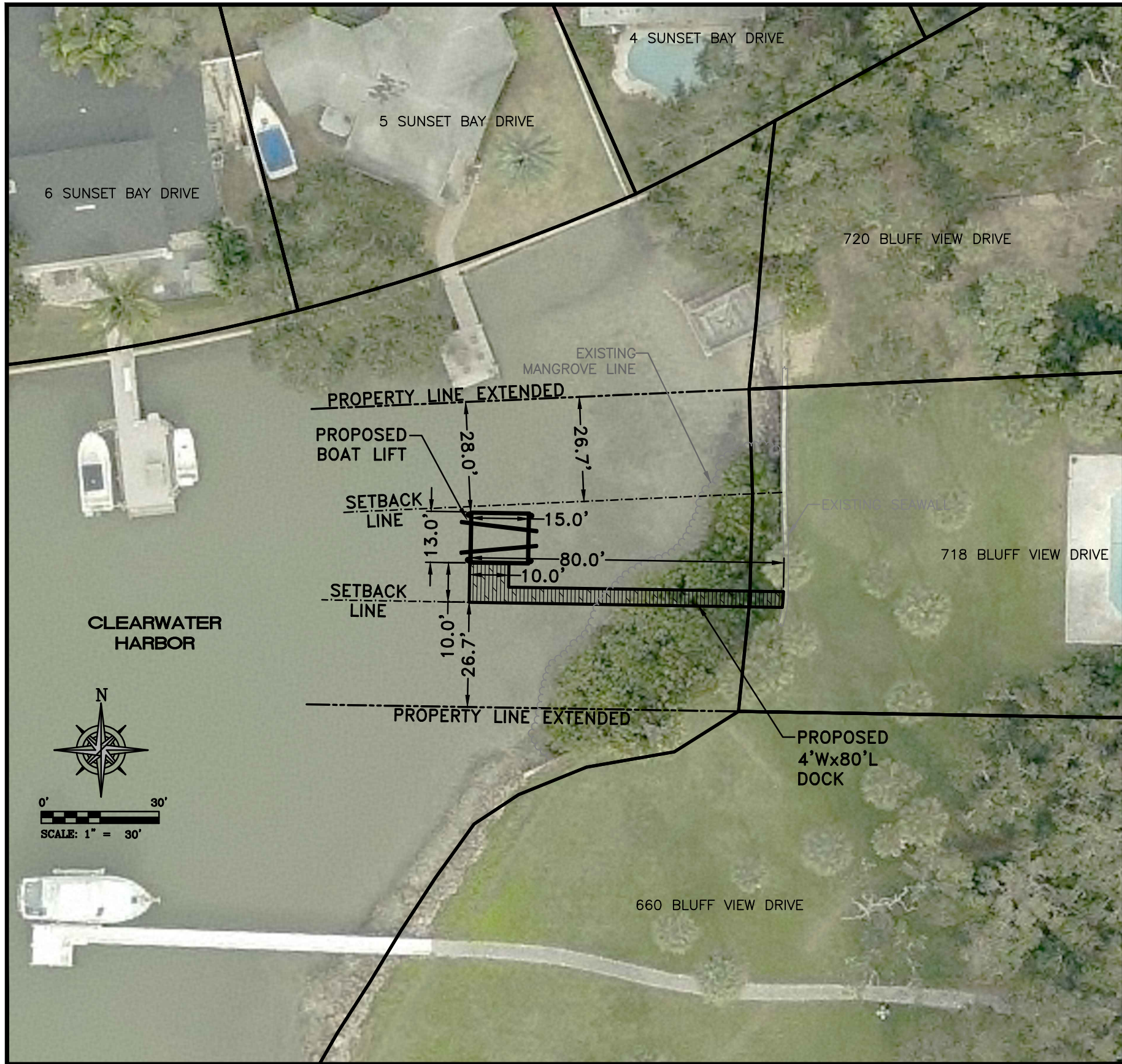

VICINITY MAP

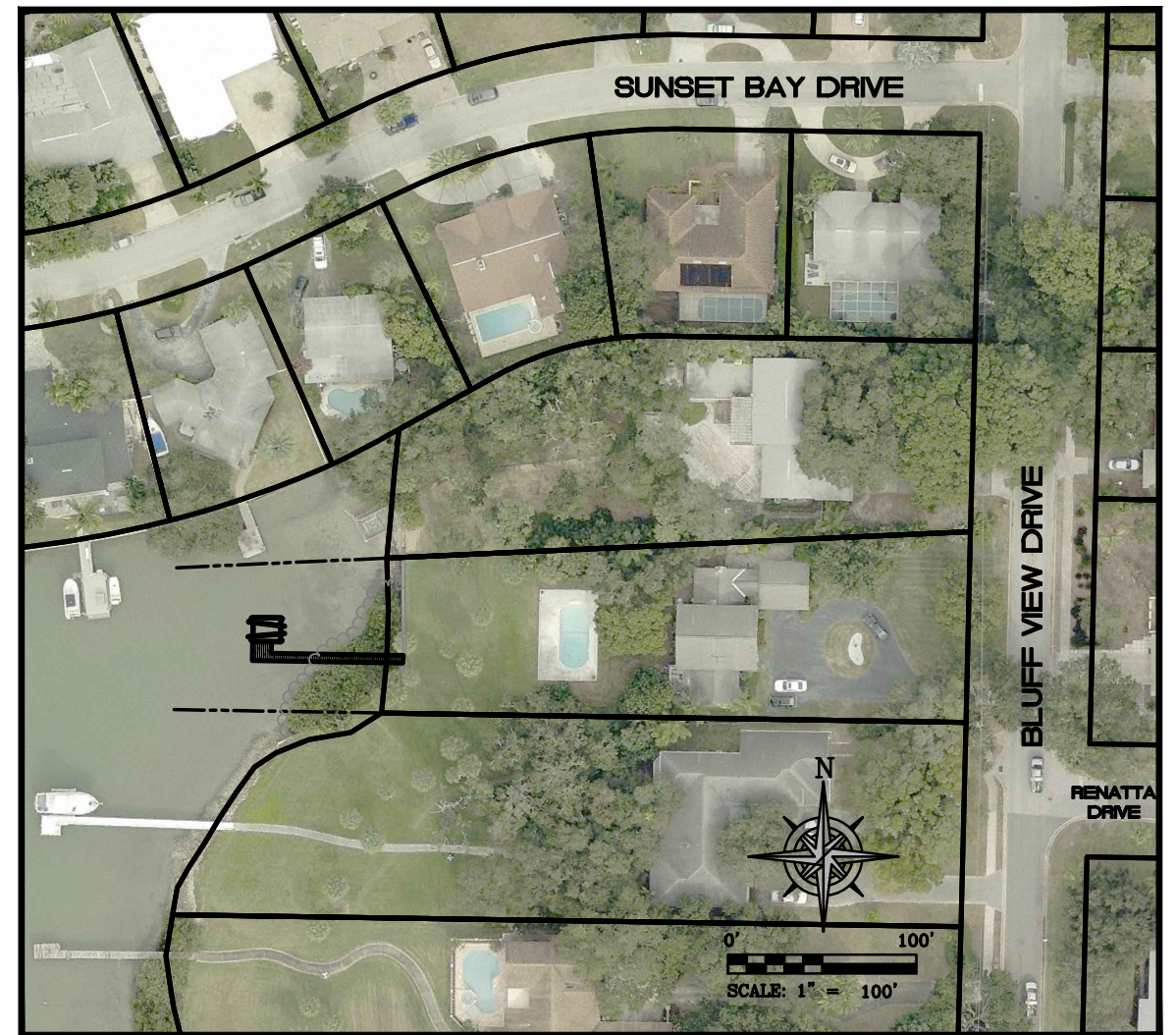

DESIGN:	APC	I, ALBERT CARRIER, HEREBY CERTIFY AS A LICENSED PROFESSIONAL ENGINEER, REGISTERED IN ACCORDANCE WITH FLORIDA STATUTE 471 (481) THAT THE ABOVE PROJECT'S SITE AND/OR CONSTRUCTION PLANS, TO THE BEST OF MY KNOWLEDGE, INFORMATION AND BELIEF, WILL MEET APPLICABLE DESIGN CRITERIA SPECIFIED BY CITY MUNICIPAL ORDINANCE, STATE AND FEDERAL ESTABLISHED STANDARDS. I UNDERSTAND THAT IT IS MY RESPONSIBILITY AS THE PROJECT'S PROFESSIONAL ENGINEER TO PERFORM A QUALITY ASSURANCE REVIEW OF THESE SUBMITTED PLANS.
DRAWN:	DES	
CHECK:	CAC	

**DEUEL & ASSOCIATES**  
CONSULTING ENGINEERS LAND SURVEYORS LAND PLANNERS  
565 SOUTH HERCULES AVENUE, CLEARWATER, FL 33764  
PHONE 727.822.4151  
WWW.DEUELENGINEERING.COM  
CERTIFICATE OF AUTHORIZATION # 26320 LICENSED BUSINESS # 107

*DOCK IMPROVEMENT PLAN*  
*718 BLUFF VIEW DRIVE*  
*CONCEPT PLAN 1*

BELLEAIR BLUFFS FLORIDA

ALBERT P. CARRIER, P.E. 53990

WORK ORDER	2017-76E
DATE:	3/2/2018
SCALE:	1" = 30'
SHEET NO.	1 OF 1

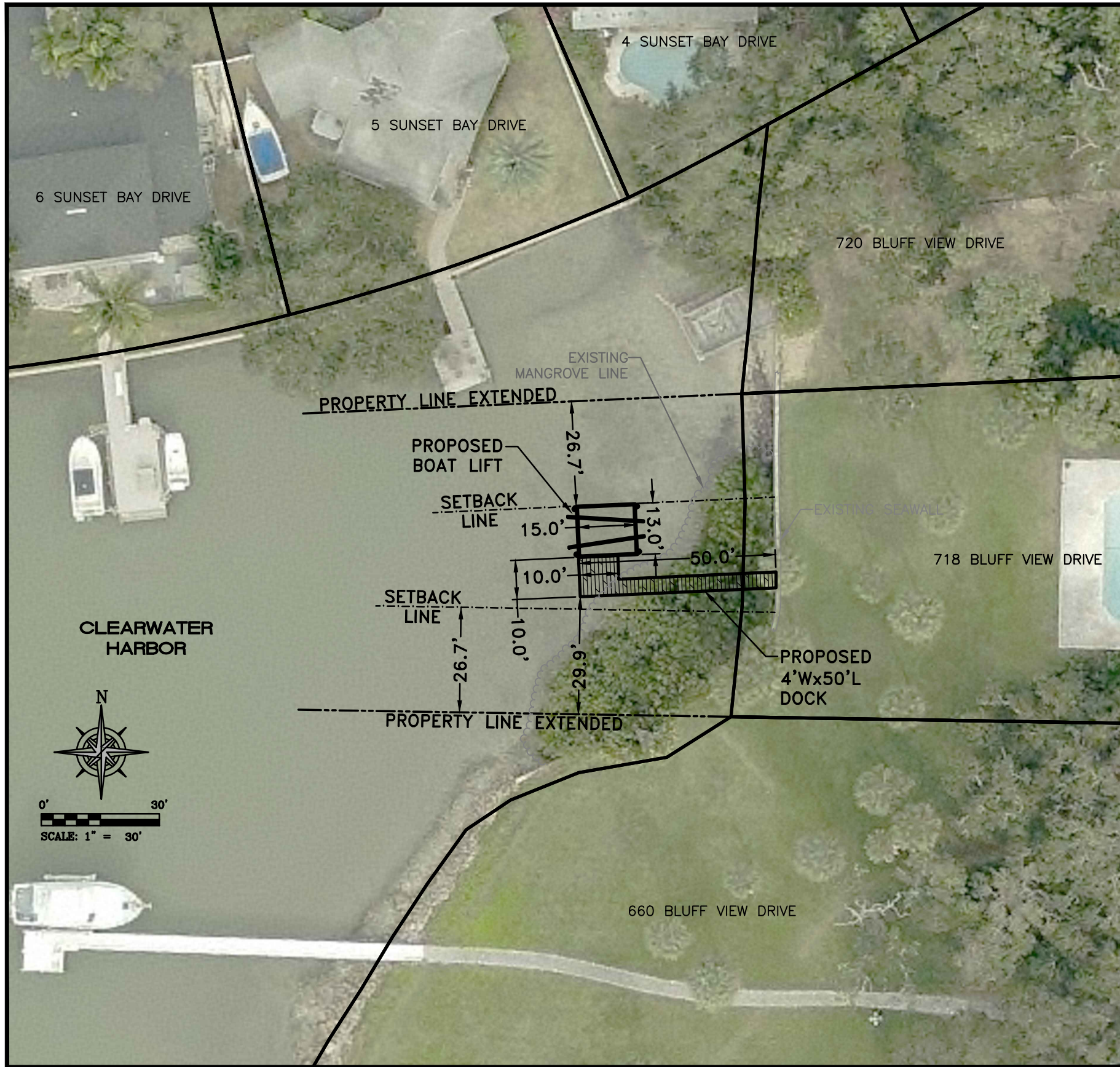

VICINITY MAP

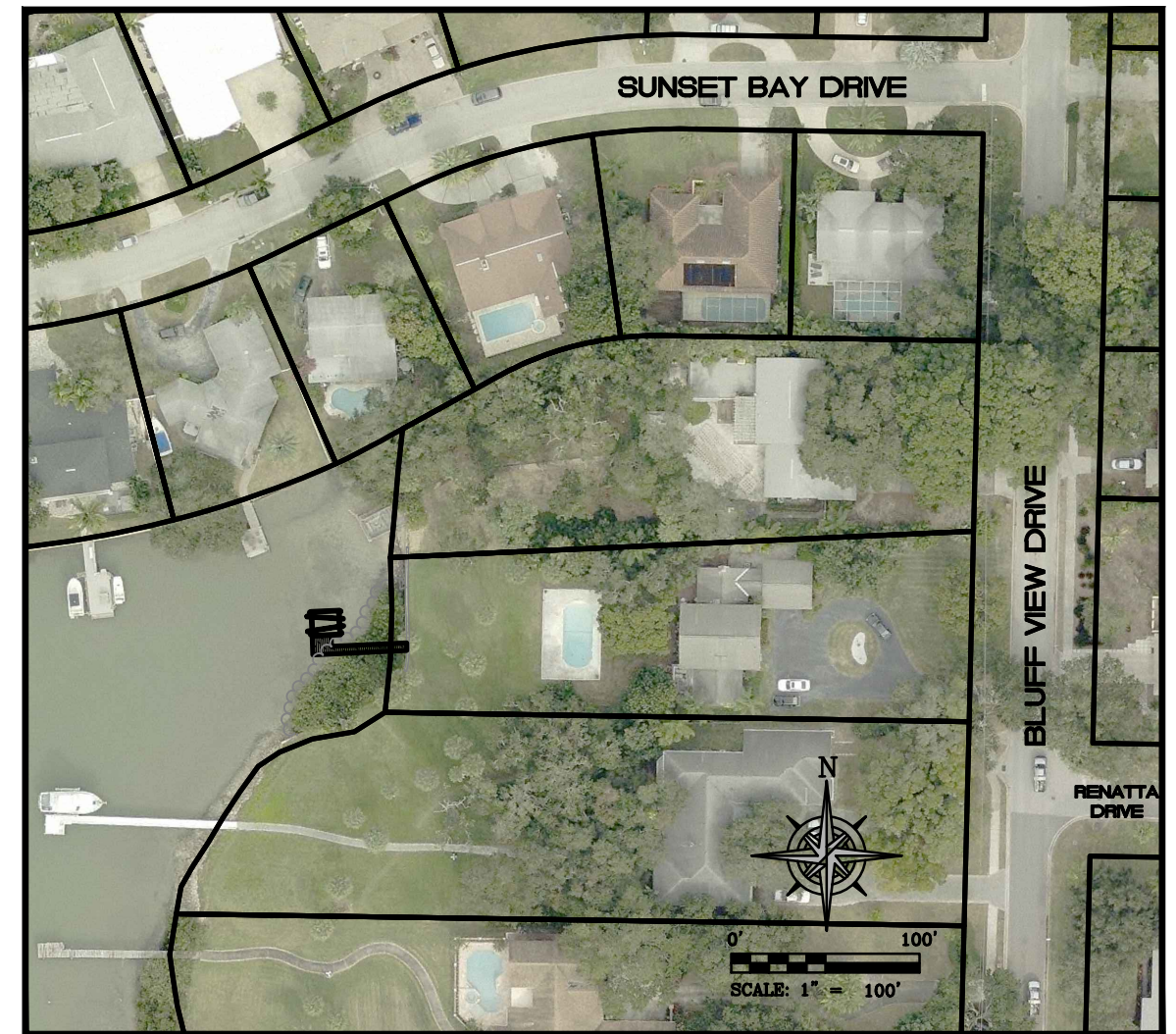

DESIGN:	APC	I, ALBERT CARRIER, HEREBY CERTIFY AS A LICENSED PROFESSIONAL ENGINEER, REGISTERED IN ACCORDANCE WITH FLORIDA STATUTE 471 (481) THAT THE ABOVE PROJECT'S SITE AND/OR CONSTRUCTION PLANS, TO THE BEST OF MY KNOWLEDGE, INFORMATION AND BELIEF, WILL MEET APPLICABLE DESIGN CRITERIA SPECIFIED BY CITY MUNICIPAL ORDINANCE, STATE AND FEDERAL ESTABLISHED STANDARDS. I UNDERSTAND THAT IT IS MY RESPONSIBILITY AS THE PROJECT'S PROFESSIONAL ENGINEER TO PERFORM A QUALITY ASSURANCE REVIEW OF THESE SUBMITTED PLANS.
DRAWN:	DES	
CHECK:	CAC	

**DEUEL & ASSOCIATES**  
 CONSULTING ENGINEERS LAND SURVEYORS LAND PLANNERS  
 565 SOUTH HERCULES AVENUE, CLEARWATER, FL 33764  
 PHONE 727.822.4151  
 WWW.DEUELENGINEERING.COM  
 CERTIFICATE OF AUTHORIZATION # 26320 LICENSED BUSINESS # 107

*DOCK IMPROVEMENT PLAN*  
*718 BLUFF VIEW DRIVE*  
*CONCEPT PLAN 2*

BELLEAIR BLUFFS FLORIDA

ALBERT P. CARRIER, P.E. 53990

WORK ORDER	2017-76E
DATE:	3/2/2018
SCALE:	1" = 30'
SHEET NO.	1 OF 1