

FIBERGLASS	FLUOROPRO	15213.1
IMPACT DR., OUTLINING, CLAR, TEMER CL.	PELLA	14302.3
STANDING BEAM GALVALUME	BERRIDGE	11159.1
PEEL AND STICK	TARCO	10450.1
VELVED CEMENTITIOUS	JAMES HARDIE	13265.1

SEC 28 TWP 29 R. 15

SURVEY OF
 LY 44.00 FEET OF LOT 8 IN BLOCK 27 OF BELLEAIR ESTATES, ACCORDING
 EREOF, AS RECORDED IN PLAT BOOK 18, PAGES 9-23 INCLUSIVE, OF THE
 ELLAS COUNTY, FLORIDA, SAID NORTHERLY 44.00 FEET OF SAID LOT 8
 ED AS FOLLOWS:
 TERLY POINT OF THE BOUNDARY LINE BETWEEN SAID LOTS 7 AND 8 FOR
 AND FROM THE POINT OF BEGINNING THUS ESTABLISHED RUN SOUTHERLY
 INDARY OF SAID LOT 8, A DISTANCE OF 44.00 FEET, TO A POINT
) FEET NORTHERLY ALONG SAID BOUNDARY FROM THE SOUTHEASTERLY
 RUN THENCE NORTHWESTERLY PARALLEL TO THE BOUNDARY LINE BETWEEN
 N SAID BLOCK 27, TO THE NORTHWESTERLY BOUNDARY OF SAID LOT 8;
 ; SAID BOUNDARY A DISTANCE OF 34.00 FEET TO THE MOST WESTERLY
 LINE BETWEEN SAID LOTS 7 AND 8; THENCE SOUTHEASTERLY ALONG SAID
 LOTS 8 AND 7. TO THE POINT OF BEGINNING. SUBJECT TO ANY AND ALL

FLOOD ZONE "C" ACCORDING TO FLOOD MAP # 125088 0003 B, TOWN OF

S EMBOSSED WITH SEAL.
 WITHOUT BENEFIT OF TITLE SEARCH.

ADDITIONS TO AND REMODELING OF
 THE NAVAS RESIDENCE
 224 OSCEOLA ROAD
 BELLEAIR, FL

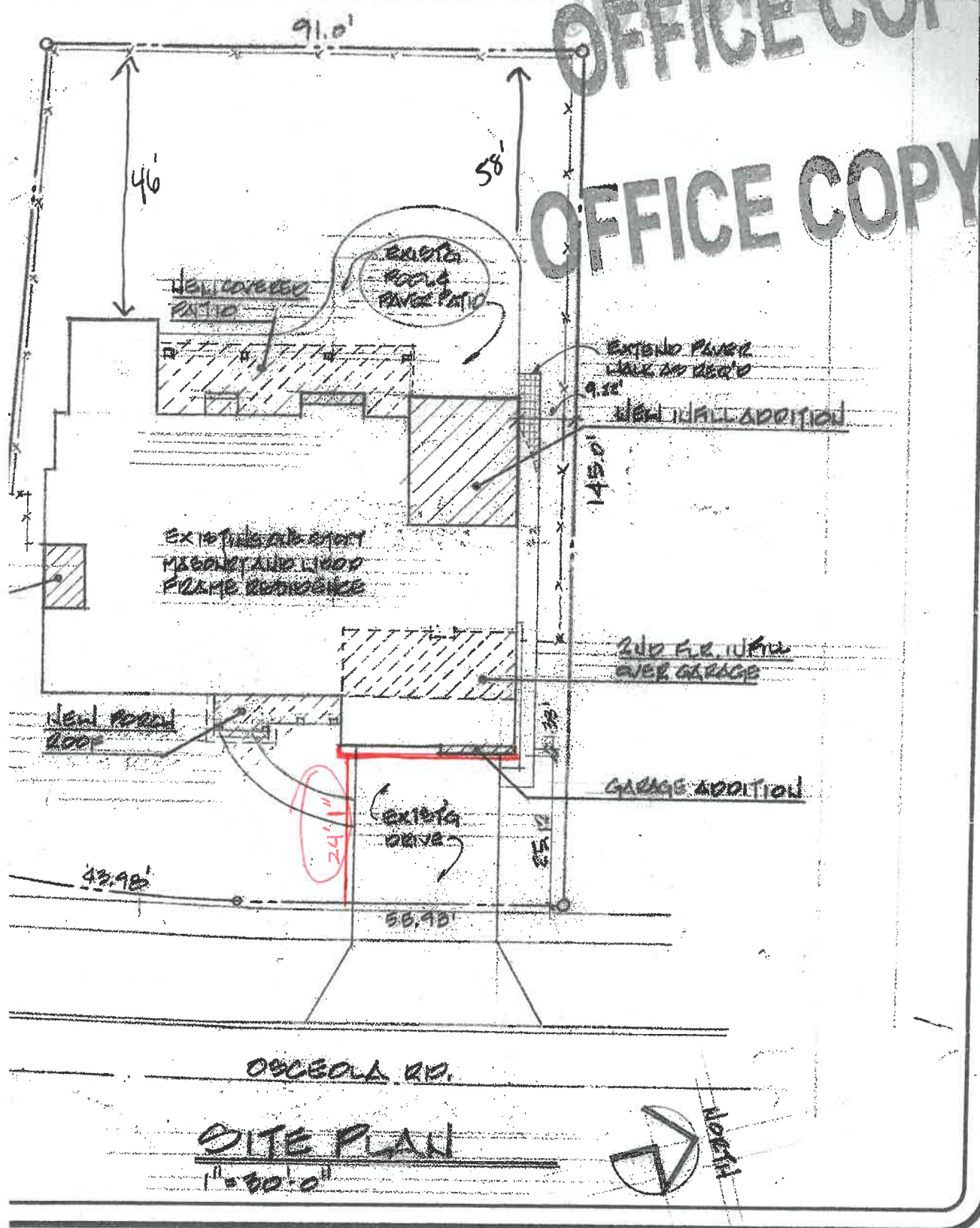

JOB SITE COPY
 OFFICE COPY
 OFFICE COPY

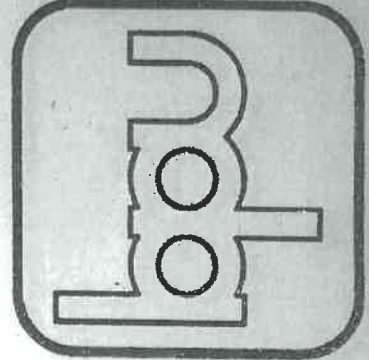

B. Williams
 7/10/17

JOB No. 201617
DRAWN BY: <i>[Signature]</i>
CHECKED BY: <i>[Signature]</i>
DATE OF ISSUE: 7/10/17
SHEET No. A-1
OF 11